

Cable Transits & Penetration Seals for Fire-Rated Divisions



MARINE   



Specified Technologies Inc. (STI)

was founded over 30 years ago and has become an industry leader in passive fire protection by providing premium quality, high performance and technologically advanced fire safety systems that help save lives and protect property.

Our professional team of engineers are highly dedicated towards product development and delivering unmatched technical support to provide best-in-class service for our customers. Moreover, top quality is ensured as our products undergo thorough testing using our technologically advanced furnace, designed to meet any resistance method standards.

With our strong expertise in land-based fire protection, we have been able to apply our knowledge and expand to the marine industry. Our complete line of products preserves and protect the integrity of vessels and platforms and are tested and manufactured under the strictest quality control standards to withstand the forces of nature, the threat of fire, and the test of time.

To support you better, STI has offices and representation throughout the United States, Canada, Europe, The Middle East, India, China, Southeast Asia, and Latin America. We partner with over forty independent rep agencies and work with over 1,000 distribution outlets to provide extensive international coverage.

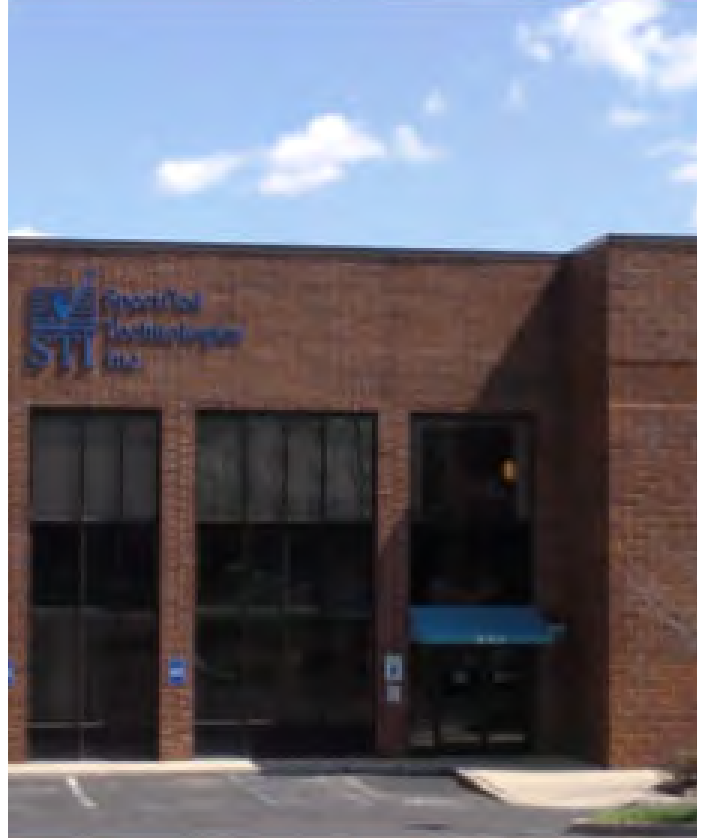

Founded over 30 years ago

A leader in innovation since 1991



Examples of STI innovations:

1991



First water-based intumescent sealants instead of solvent-based

First water-based two-stage intumescent material

1993



First flexible intumescent wrap strip

2002

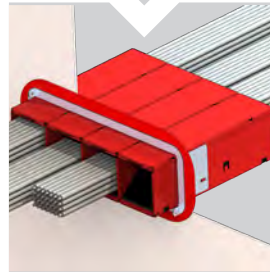

EZ-Path : The first and only self-sealing cable transit.

2012

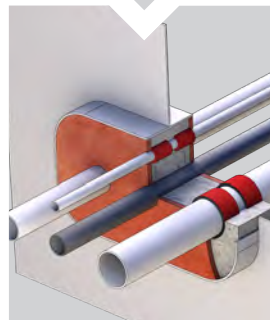

The division STI MARINE Firestop is created. Innovative systems for pipe and electrical transits are introduced.

2018



Transit Tracker

Some project references

Cruise ships



Copyright Hannes van Rijn



Copyright Claudia Pitossa

Owner of the ship

Princess Cruises
Carnival
Costa Cruises
Aida Cruises
Disney Cruises
MSC Cruises
Virgin Cruises
Silversea
Phoenix Cruises
Lindblad NatGeo Expeditions
Hurtigruten
Lindblad Expeditions
Hapag Lloyd TUI
Mystic Cruises
Genting Cruises
Holland America Line
Norwegian Cruise Lines
TUI Marella Discovery
Thomson TUI Cruises
TUI Thomson
Carnival Cruise
Celebrity Cruise
Holland America Line
Norwegian Cruise Lines
Royal Caribbean

Shipyard

Victoria
Shanghai Waigaoqiao
Meyer Turku
Meyer Papenburg
Meyer Werft
Fincantieri
Fincantieri
Fincantieri
Damen Shiprepair
Ulstein
Fosen Yards
Ulstein
Vard
West-Sea Yard
Sembawang
Sembawang
Sembawang
Cadiz
Port Barcelona
Barcelona
Operation
Grand Bahamas
Grand Bahamas
Grand Bahamas
Grand Bahamas

Country of the shipyard

Canada
China
Finland
Germany
Germany
Italy
Italy
Italy
Netherlands
Norway
Norway
Norway
Norway
Portugal
Singapore
Singapore
Singapore
Spain
Spain
UK
USA
USA
USA
USA
USA

Ferries



Owner of the ship

Stena RoRo
 Croatian Coastal
 Estonian Ferry Authority
 Viking Grace
 Tallink Ferries
 Hurtigruten
 Color Line

Shipyard

AVIC Weihai
 Aterro
 Baltic Workboats
 Operation
 Meyer Turku
 Fosen Yards
 Ulstein

Country of the shipyard

China
 Croatia
 Estonia
 Finland
 Finland
 Norway
 Norway

Navy



Owner of the ship

Belgium Ministry of Defence
 Chinese Coast Guard
 DCNS (Direction des Constructions Navales)
 USNS (United States Naval Ship)
 USCGC (United States Coast Guard Cutter)

Country of the shipyard

Belgium
 China
 France
 USA
 USA

Research and survey

Project name

Pressure Drop
 Kaimikaua O Kanaloa University of Hawaii

Offshore



Owner

CNOOC
Idemitsu Kosan

HHI
BP
British Gas
Chevron
HESS
Noble Energy
Shell
South Atlantic Holding

OOS
Diamond Offshore

Diamond Offshore

Montco

Beemore
Fugro
GulfMark
Harvey Marine
Hornbeck Offshore Supply
Oceaneering
Seacor

Type

Platform (Oil & Gas)
Platform (CPP)

Offshore LQ (Living Quarters)
Offshore LQ (Living Quarters)
Offshore LQ (Living Quarters)
Offshore LQ (Living Quarters)
Offshore LQ (Living Quarters)
Offshore LQ (Living Quarters)
Offshore LQ (Living Quarters)
Offshore LQ (Living Quarters)

Semi-submersible
Semi-submersible

Drill Ship

Liftboat

PSV
PSV
PSV
PSV
PSV
PSV
PSV

Cargo ships/ Bulk carrier ships/ Tankers/ FPSO (Floating Production Storage and Offloading)



Owner of the ship

Brazilian Petro
Modec
TMS Group
Grace
Horizon Kodiak
Nishhin
SK Shipping Co

Type

FPSO
FPSO
Tanker
Oil Tanker
Container ship
Bulk carrier
ORE carrier



Yachts



Project name

Project Blue
Cheetah Moon
Quantum Blue
Super Yacht Voyager

Table of contents

Pipe Penetration Solutions

12

MPACT® – Pipe Transits

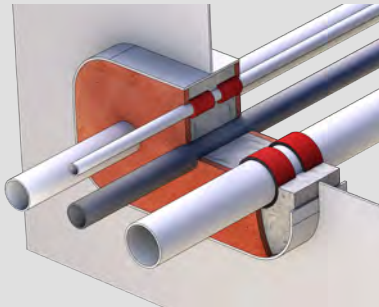

18

MPACT® – Tuck-in

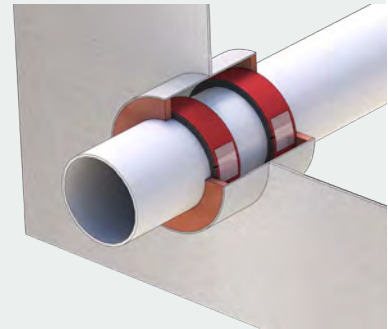

32

MFC – Firestop Collars

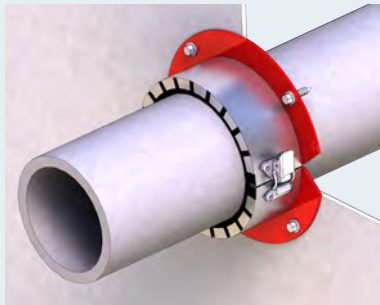

36

MFC-W – Watertight Firestop Collars

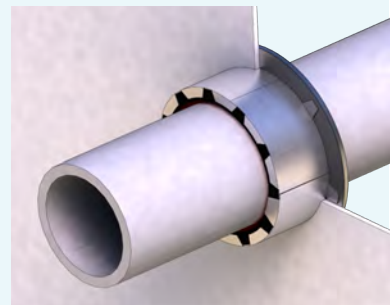

40

MFC-G – FRP/GRE/GRP Firestop Collars

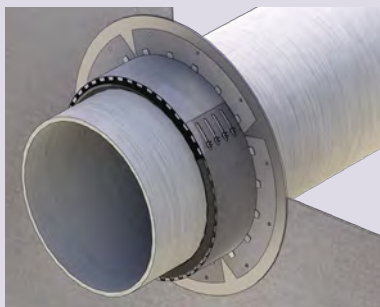

44

MFC-T – Transition Firestop Collars

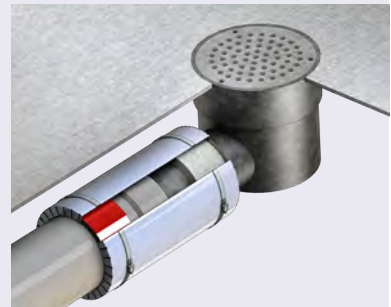
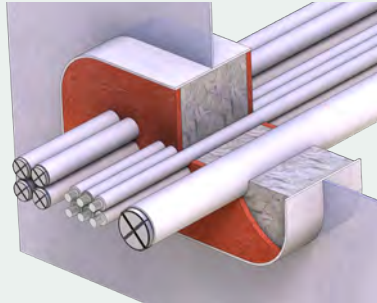

Table of contents

Electrical Penetration Solutions

22

MPACT® – Cable Transits



26

MPACT® – MMR/MMS Sleeves

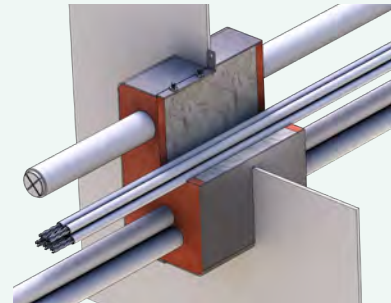

46

MDM – Fire-rated Cable Transits

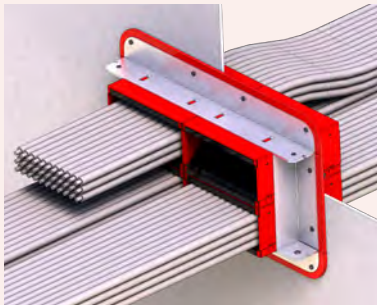

54

MPU – Firestop Putty

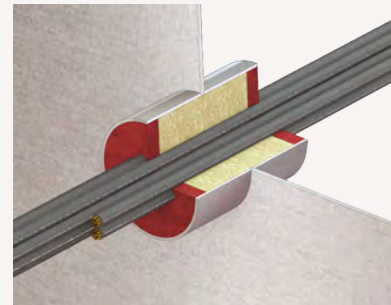

52

MSS – Snap-seal Plug

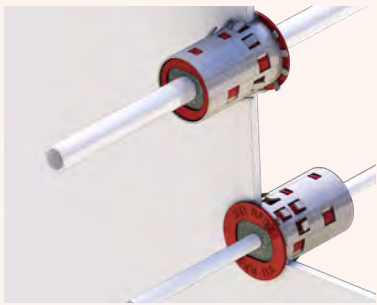

56

MBD – Busbar Device



58

Panel Construction and C -Class Divisions

MSL- Marine Silicone Sealant

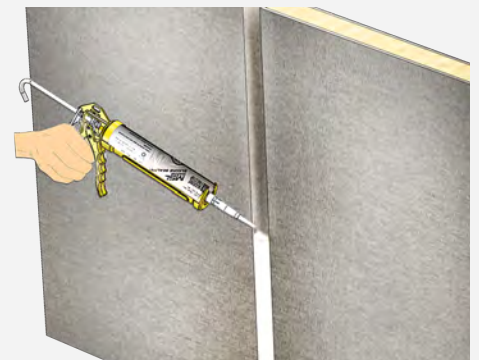

PIPE SYSTEMS

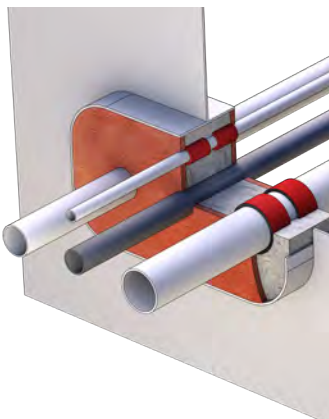

12 MPACT[®] - Pipe Transit

For metallic and plastic pipes
An economical and flexible solution for large opening with multiple pipe transits

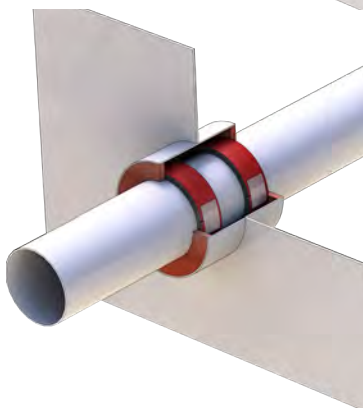

18 MPACT[®] - Tuck-in

For plastic pipes
A solution for plastic pipes which does not require any packing material



CABLE SYSTEMS

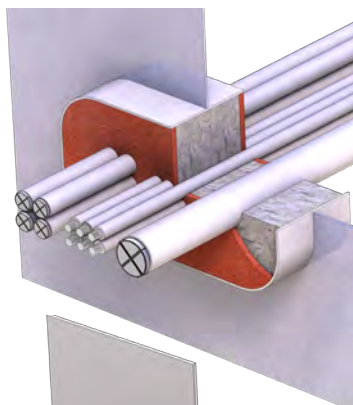

22 MPACT[®] - Cable Transit

For cables
An economical and flexible solution for large opening with multiple cable transits

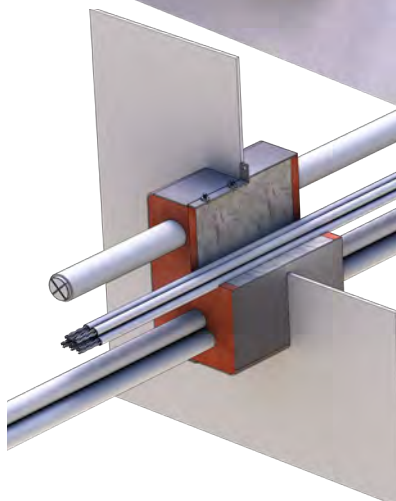

24 MPACT[®] - MMR/MMS Sleeves

For cables
A manufactured sleeve for new or existing cables



Ordering information

MFS Marine Firestop Sealant



MFS100

281 mL



12

0.50 kg

MFB Marine Filler Blanket



MFB530

12.7cm x 914cm

1

4.94 kg

MFB730

17.8cm x 914cm

1

6.62 kg

MWS Marine Wrap Strip



MWS250

6mm thick x 50mm wide x 365cm long

1

1.53kg

MMR Marine Retrofit Sleeves



MMR600

MMR Marine Retrofit Sleeve - #6 Frame

6

1.82 kg

MMR601K

MMR Marine Retrofit Sleeve Kit - #6 Frame with MFS Sealant + MFB Blanket

1

4.99 kg

MMR800

MMR Marine Retrofit Sleeve - #8 Frame

6

2.1kg

MMR801K

MMR Marine Retrofit Sleeve Kit - #8 Frame with MFS Sealant + MFB Blanket

1

5.48 kg

MMS Marine Sleeves



MMS601K

MMS Marine Sleeve Kit - #6 Frame with MFS Sealant + MFB Blanket

1

5.31 kg

MMS801K

MMS Marine Sleeve Kit - #8 Frame with MF Sealant + MFB Blanket

1

5.31 kg

MPACT[®]

Pipe Transit |

The solution for sealing fire-rated pipe and cable penetrations. It combines the **MFB Marine Filler Blanket**, used as packing material and the **MFS Marine Firestop Sealant** to provide a watertight and fire resistant solution. The plastic pipes are protected with the **MWS Marine Wrap Strip**.

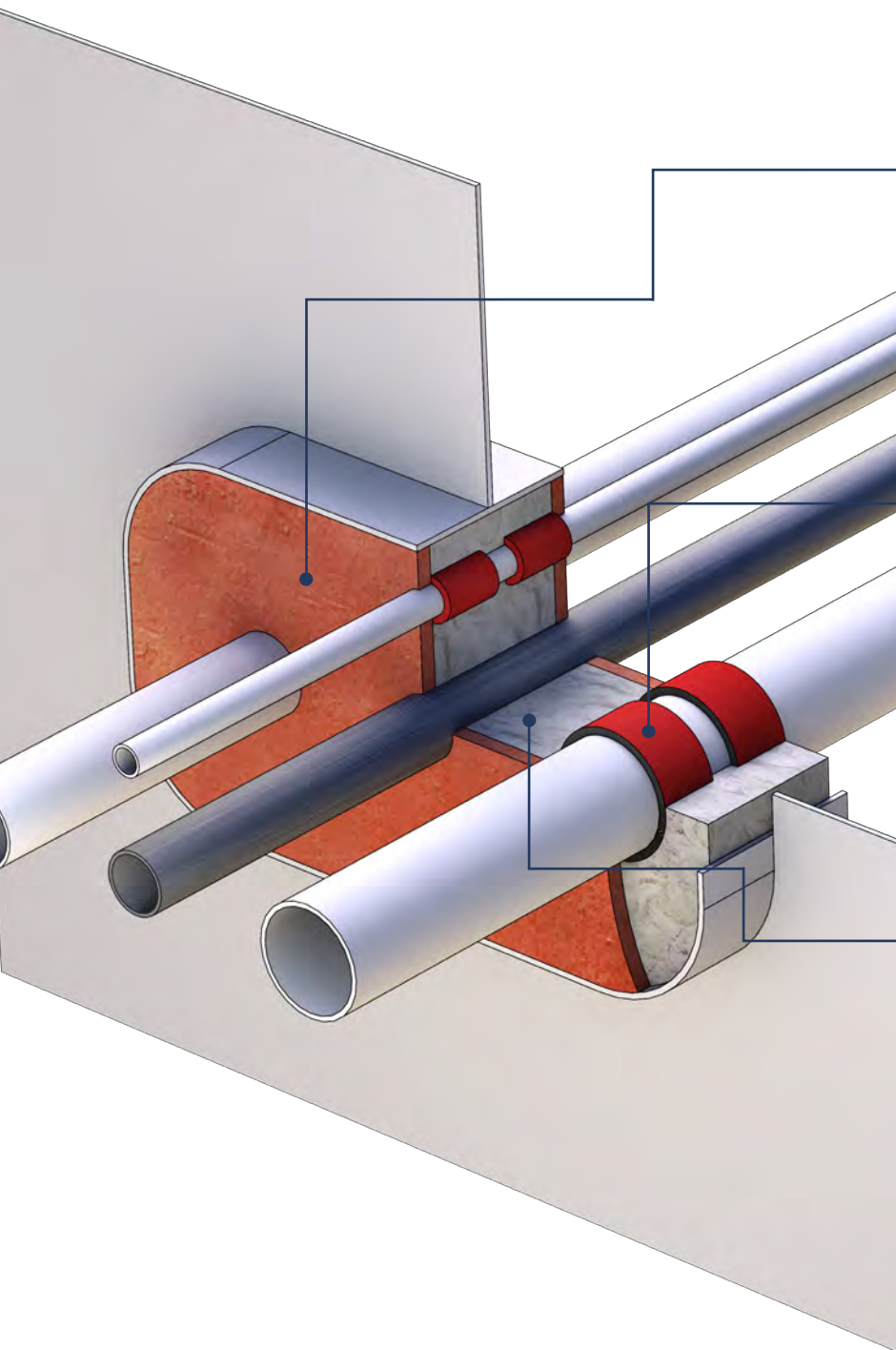

MFS Marine Firestop Sealant MFS100

Advanced hybrid polymer sealant technology. Excellent water resistance.



MWS Marine Wrap Strip MWS250

Very fast intumescent expansion. Economical system to firestop plastic pipes.



MFB Marine Filler Blanket MFB530, MFB730

Easy and flexible installation around penetrants. Better adhesion for sealant than traditional packing material.

Features & Benefits

- Easy and quick to install
- Safe
- Can be modified for new installation
- Gas and watertight
- Flexible and vibration-resistant seal
- Non-corrosive



Applications

Tested to 2010 IMO FTP, Annex 1, Part 3

- For a wide variety of metallic and plastic pipes
- For fire-rated steel and aluminum bulkheads and decks
- Class A-0 to A-60
- Class H-0 to H-120 (Bulkheads)
- Class H-0 to H-60 (Decks)
- * Consult Technical Services for more information

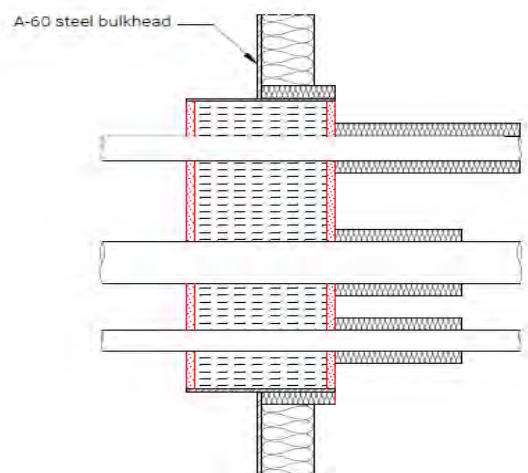
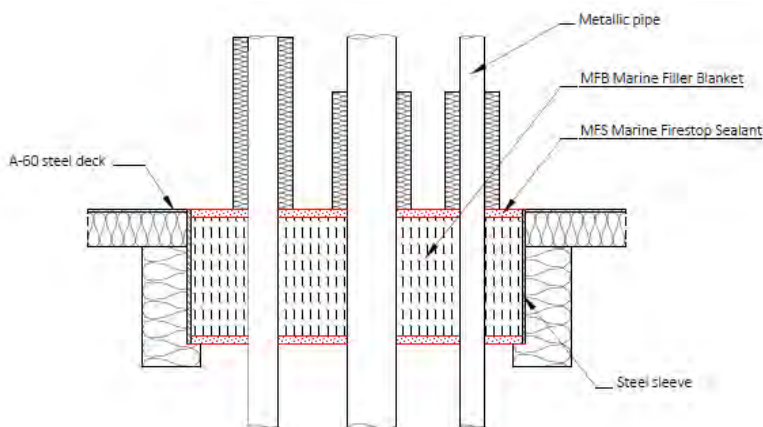
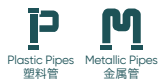

Approvals



A-60 steel bulkhead |

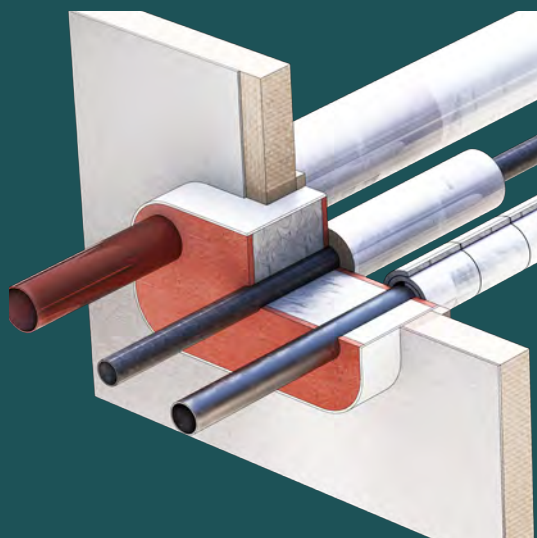

Front view

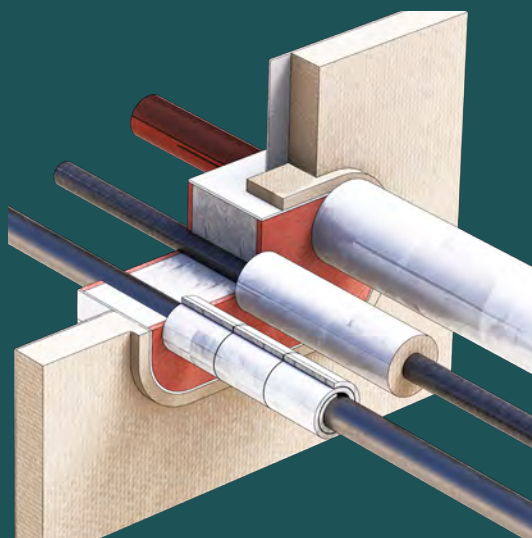

Back view

Only perimeter of the sleeve is insulated

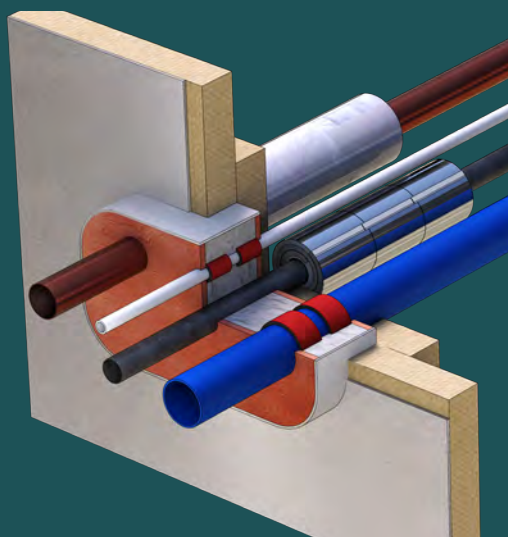

Front view

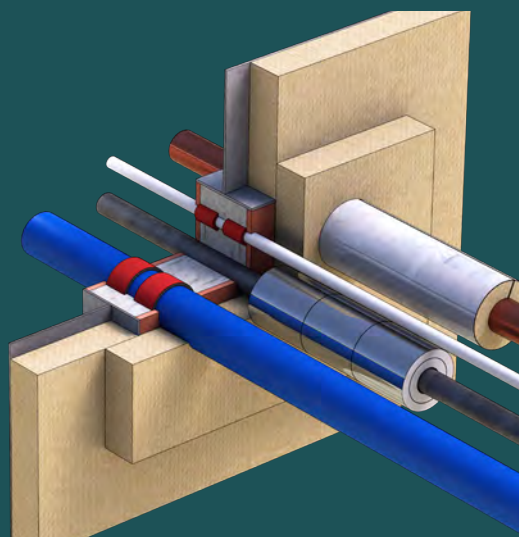

Back view

The system with the **largest** application range

A-60 steel deck |

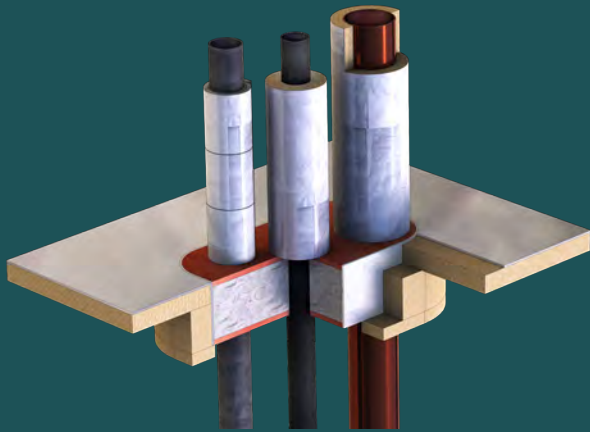

Reduced insulation,
Improved system

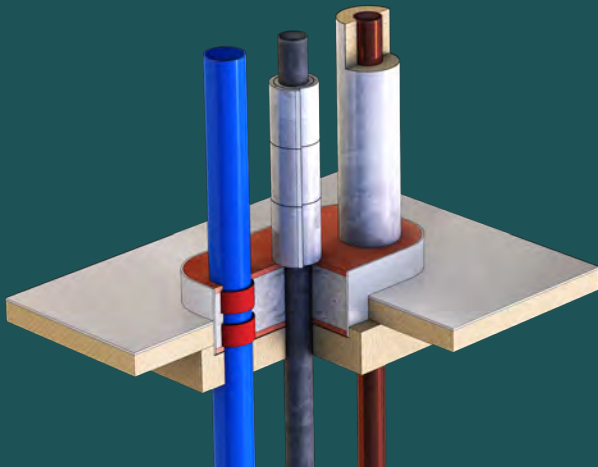

The Sleeve is **centered** with
the deck

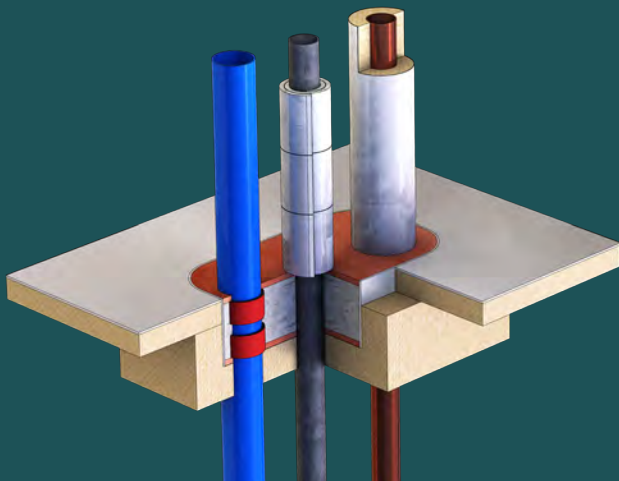

The sleeve is **completely offset** on
the bottom side of the deck

A-0 steel deck |

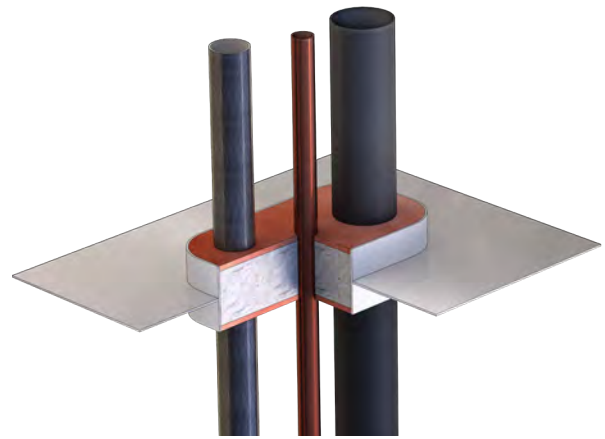

Deck and sleeve insulation not
required

A-0 steel bulkhead |

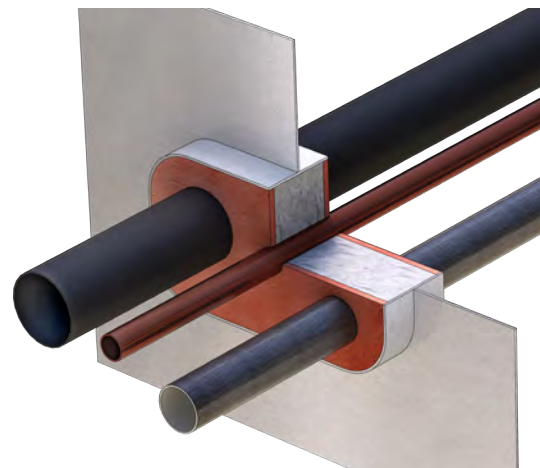

Bulkhead and sleeve insulation not
required

Installation instructions

Required tools

- Safety glasses
- Protective gloves
- Latex gloves
- Knife (cutter)
- Caulk Gun
- Tape measurer
- Soap
- Cloth

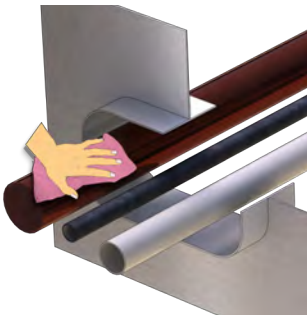

1

All surfaces shall be clean, dry, frost-free, and free of bond-breaking contaminants and loose material.



2

For plastic pipe, one layer of MWS Wrap Strip cut to the right length.

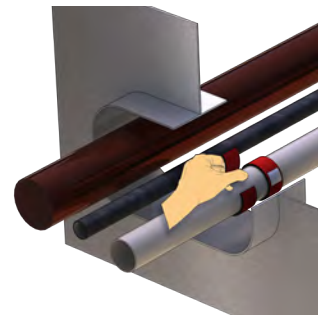

3

One layer of MWS Wrap Strip to be installed around plastic pipes on both sides.

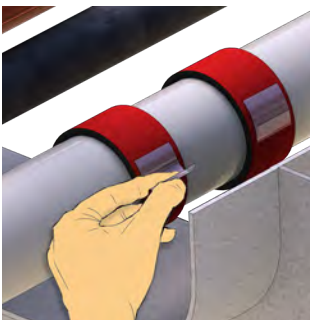

4

MWS Wrap Strip is kept in place using tape.

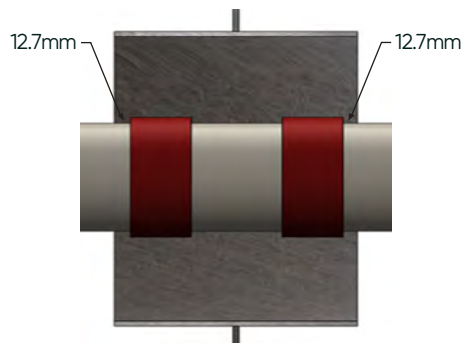

5

MWS Wrap Strip to be recessed 12.7 mm from both ends of sleeve to accommodate MFS Sealant.



6

MFB Filler Blanket to be cut.

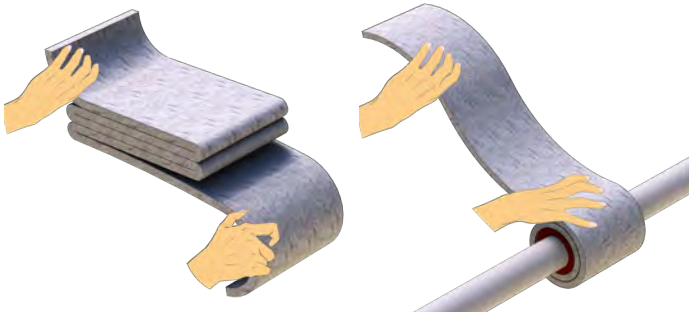

7

The MFB Filler Blanket may be wrapped around the plastic pipes (when present) to hold the MWS Wrap Strip.

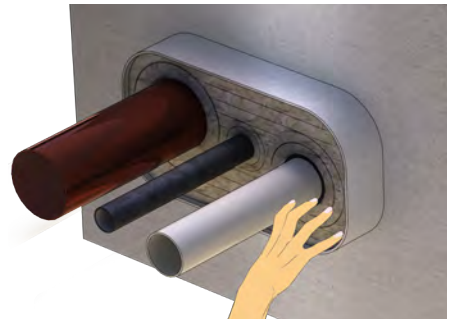

8

The MFB Filler Blanket to be installed within the sleeve to fill all voids around pipes. Blanket shall be recessed 12.7 mm from ends of the sleeve to accommodate MFS Sealant.

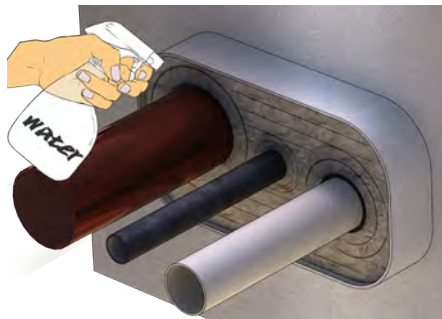

9

To improve the adhesion and accelerate the curing process of the MFS Sealant, the MFB Filler Blanket may be sprayed with water before the application of the MFS sealant.

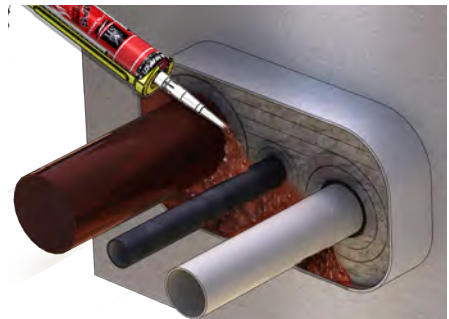

10

Pipes and inner surface of the sleeve shall be dried before the application of the sealant. MFS Sealant to be applied over the MFB Filler Blanket and the MWS Wrap Strip (if present) on both sides to a minimum 12.7 mm thickness, flush with both ends of the sleeve.

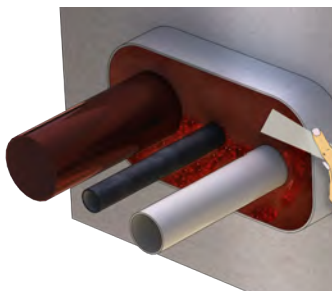

11A

MFS Sealant may be tooled and the surface may be smoothed over using a trowel, tooling knife or spatula tool.

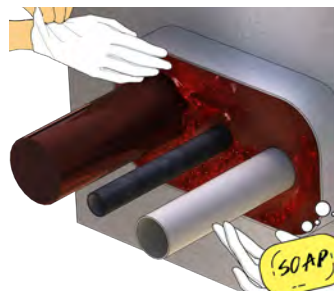

11B

MFS Sealant may be tooled and the surface may be smoothed over using wet low lint rag or by hand with a soapy water and latex gloves.

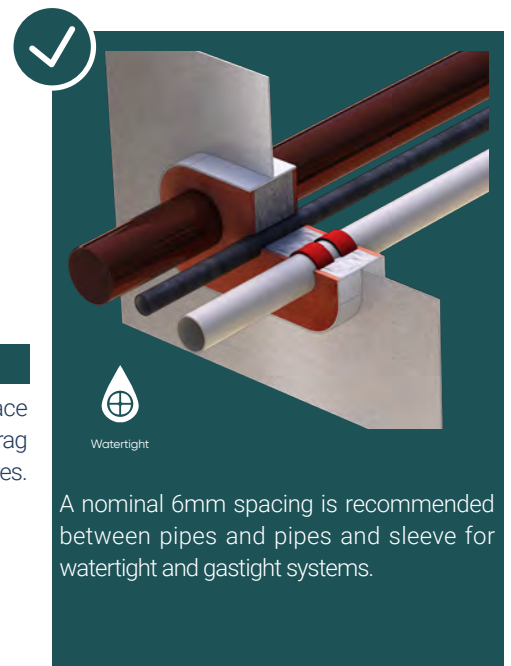

A nominal 6mm spacing is recommended between pipes and pipes and sleeve for watertight and gastight systems.

MPACT[®]

Tuck-in |

When used in association with the **MFS Marine Firestop Sealant**, the **MWS Marine Wrap Strip** provides an economical solution for plastic pipe transits. The **MWS Marine Wrap Strip** expands when exposed to heat, completely closing the opening and melted pipe to create a barrier and restrict flames and hot gases.

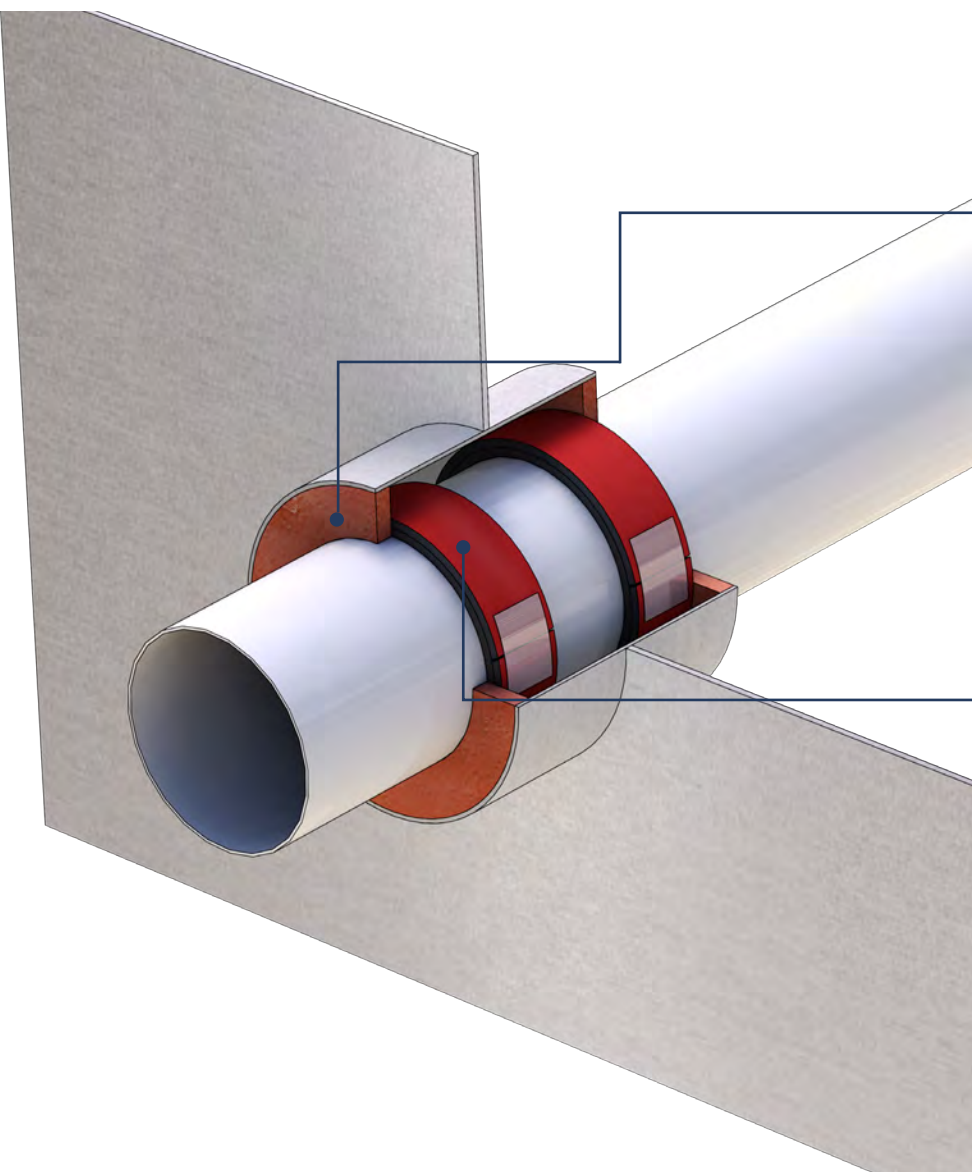

MFS Marine Firestop Sealant MFS100

Advanced hybrid polymer sealant technology.
Excellent water resistance.



MWS Marine Wrap Strip MWS250

Very fast intumescent expansion.
Economical system to firestop plastic pipes.

*For CPVC pipe application, the MSL Marine Silicone Sealant shall be used in lieu of the MFS Marine Firestop Marine Sealant.

Features & Benefits

- Easy and quick to install
- No packing material required
- Gas and Watertight
- Rapid expansion of wrap strip
- Water resistant seal
- Flexible to handle vibrations
- Non-corrosive



Applications

Tested to 2010 IMO FTP, Annex 1, Part 3

- For plastic pipes
- For fire-rated steel and bulkheads and decks
- Class A-0 to A-60

* Consult Technical Services for more information

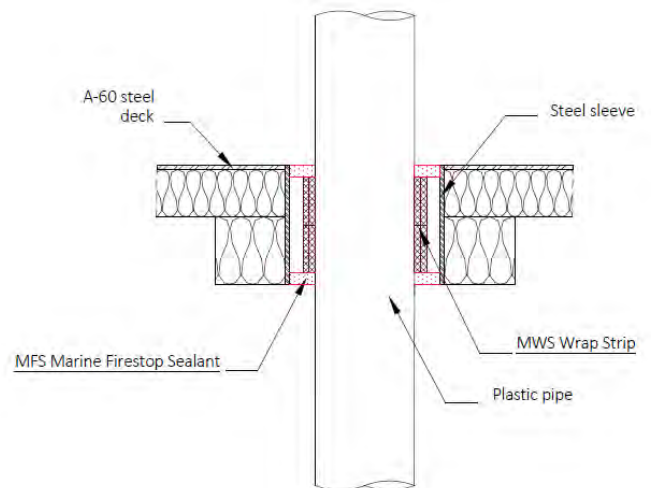
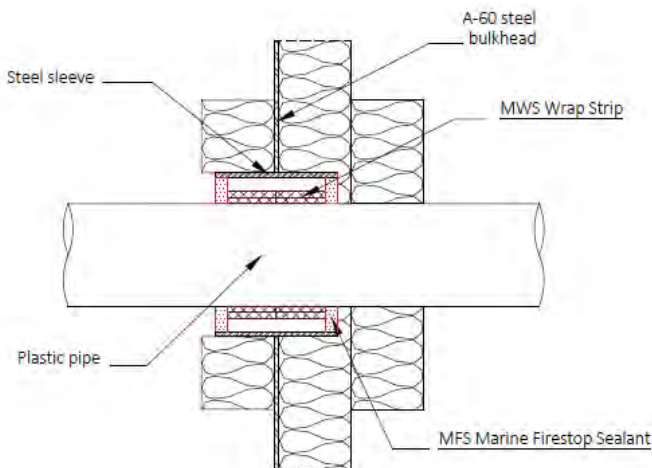

Approvals



A-60 steel bulkhead |

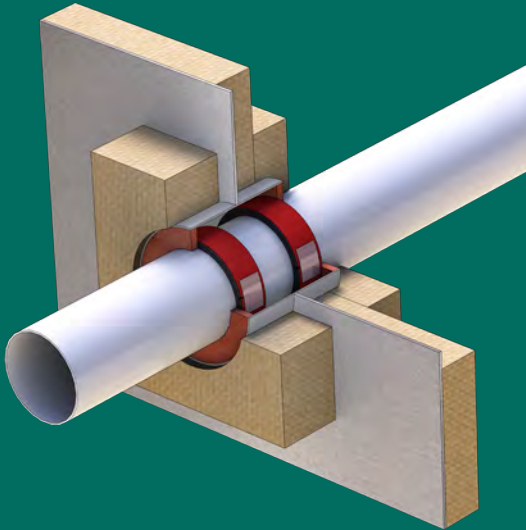

A-60 steel deck |

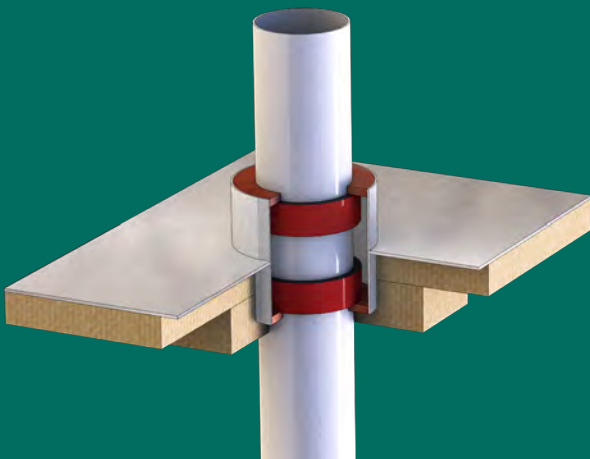

The Sleeve is **centered** with the deck

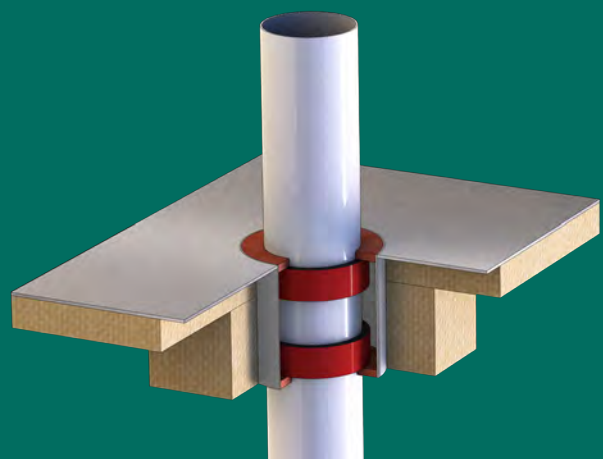

The sleeve is **completely offset** on the bottom side of the deck

Installation instructions

Required tools

- Safety glasses
- Protective gloves
- Latex gloves
- Knife (cutter)
- Caulk Gun
- Tape measurer
- Soap
- Cloth

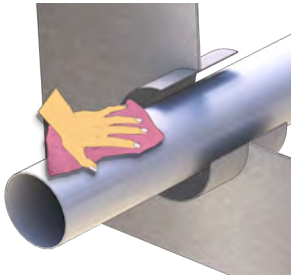

1

All surfaces shall be clean, dry, frost-free, and free of bond-breaking contaminants and loose material.



2

One layer of MWS Wrap Strip cut to the right length.

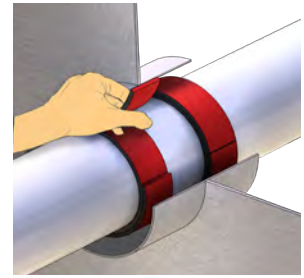

3

Two layers of MWS Wrap Strip to be installed around plastic pipes on both sides.

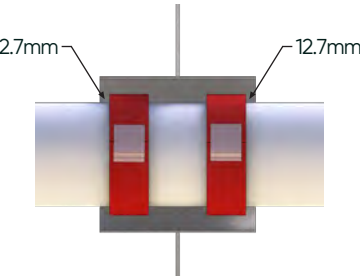
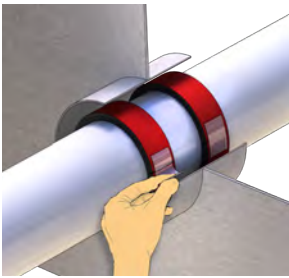

4

The MWS Wrap strip is kept in place using tape. The wrap strip to be recessed 12.7 mm from both ends of sleeve to accommodate MFS Sealant.

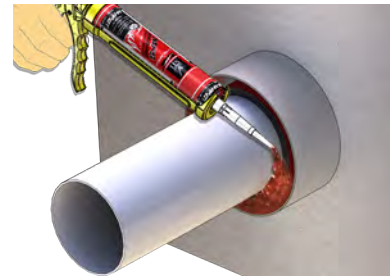

5

MFS Sealant to be applied over the MWS Wrap Strip on both sides to a minimum 12.7 mm thickness, flush with both ends of the sleeve.

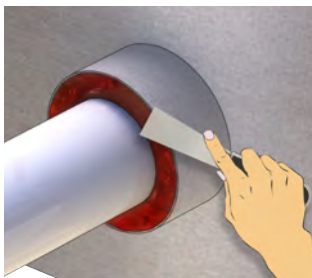

6A

MFS Sealant may be tooled and the surface may be smoothed over using a trowel, tooling knife or spatula tool.



6B

MFS Sealant may be tooled and the surface may be smoothed over using wet low lint rag or by hand with a soapy water and latex gloves.

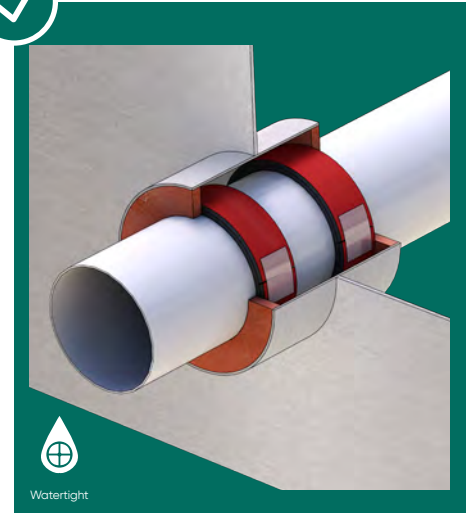

For additional information regarding the insulation requirements, please refer to the Type Approval in use.

MPACT[®] Cable Transit

MPACT is the fastest solution for sealing fire-rated cable transits in watertight and non-watertight bulkhead and deck divisions. It combines the **MFB Marine Filler Blanket** used as packing material and the **MFS Marine Firestop Sealant** to provide a watertight and fire resistant solution.

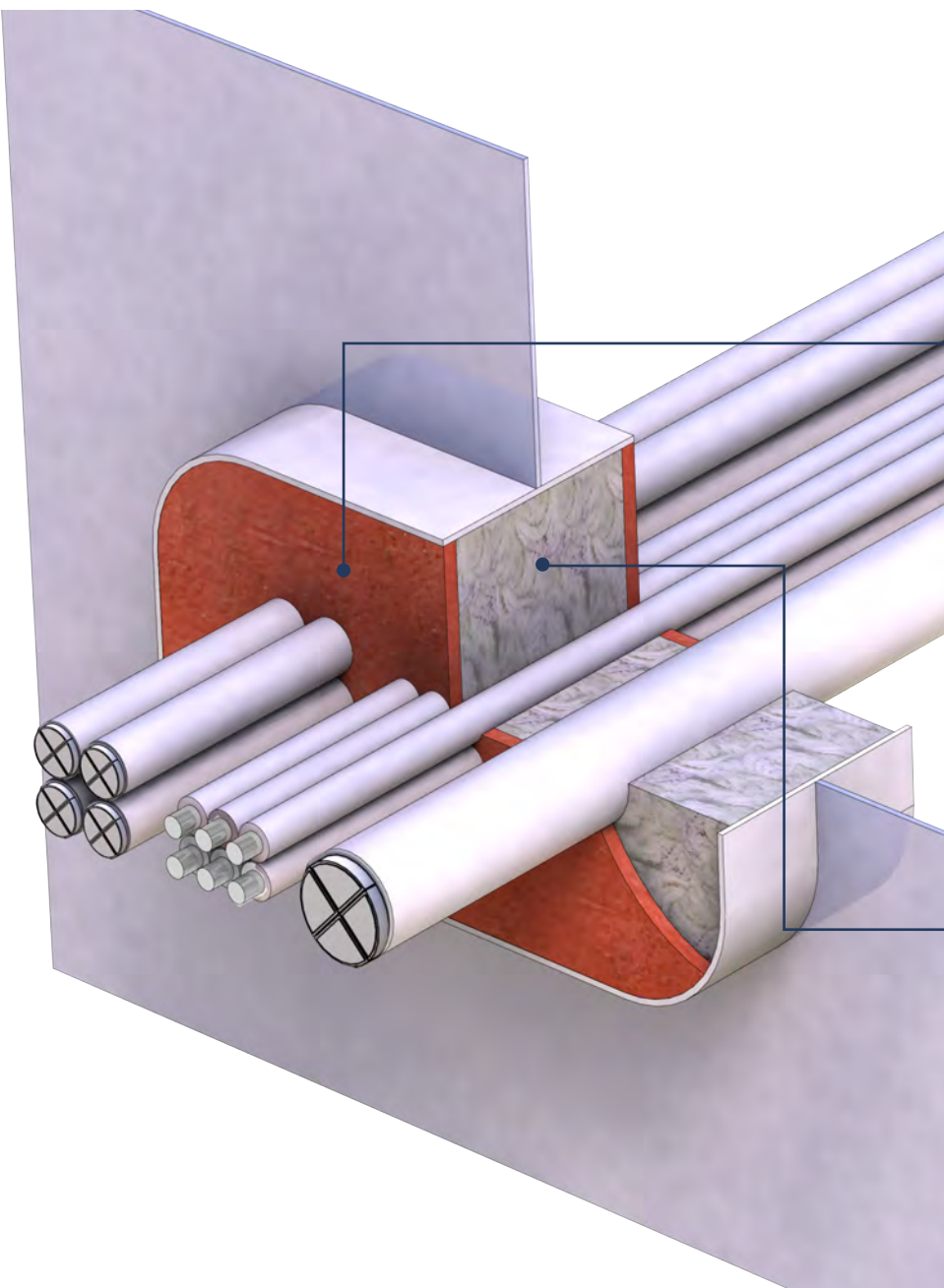

MFS Marine Firestop Sealant MFS100

Advanced hybrid polymer sealant technology.
Excellent water resistance.



MFB Marine Filler Blanket MFB530, MFB730

Easy and flexible installation around penetrants.
Better adhesion for sealant than traditional packing material.

Features & Benefits

- Easy and quick to install
- No packing material required
- Simple to clean
- Gas and Watertight
- Rapid expansion of wrap strip
- Water resistant seal
- Flexible to handle vibrations
- Non-corrosive
- Non-conductive
- Halogen free



Fire Resistant



Water Resistant



Smoke Barrier



Re-Enterable



Noise Reduction



Lightweight



Paintable



Watertight



Low VOC



Intumescent



Flexible



Autobonding

Applications

Tested to 2010 IMO FTP, Annex 1, Part 3

- For all types of cables
- For fire-rated steel and aluminum bulkheads and decks
- Class A-0 to A-60
- Class H-0 to H-120 (Bulkheads)
- Class H-0 to H-60 (Decks)

* Consult Technical Services for more information



Blank Opening



Cables

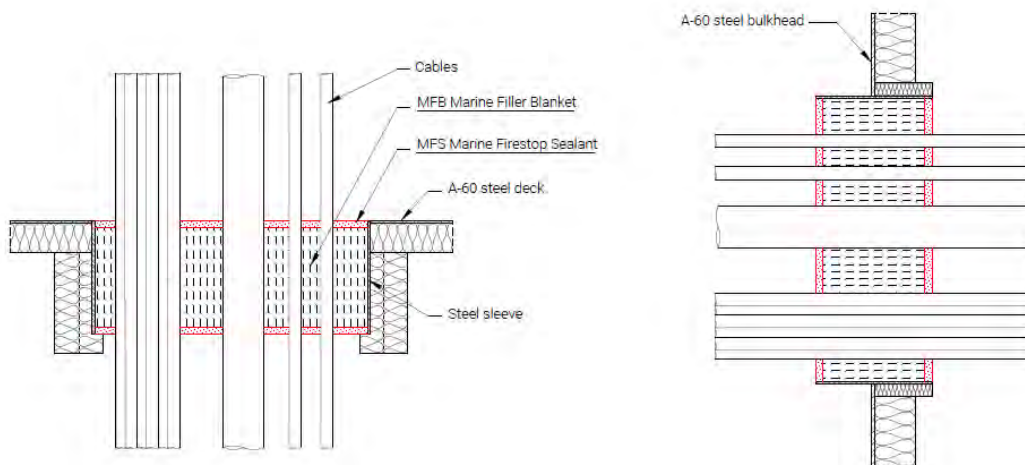

Approvals



Bulkhead |

A-60 steel bulkhead

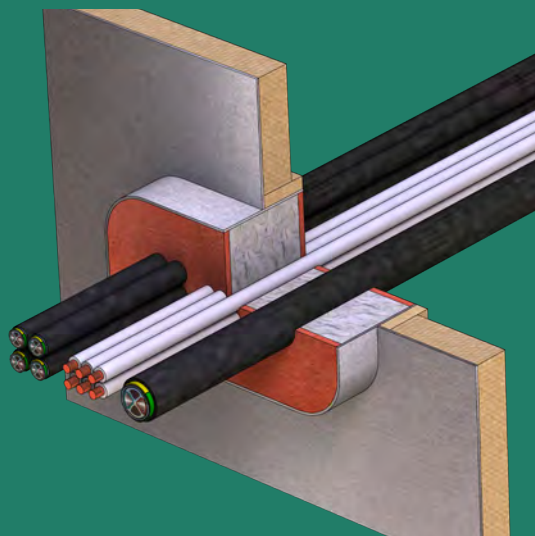

A-0 steel bulkhead

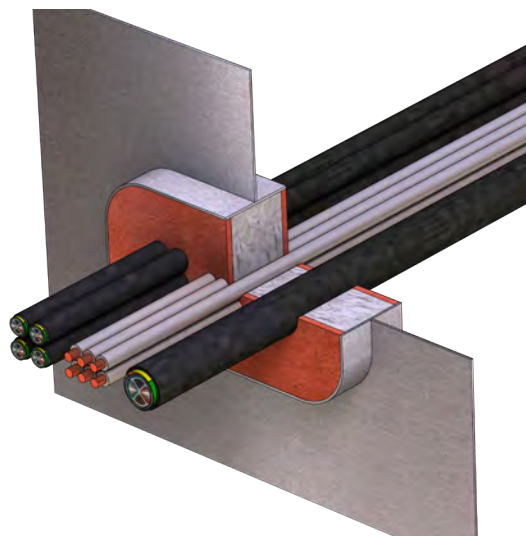

Bulkhead and sleeve insulation not required for A-0

Deck |

A-60 steel deck

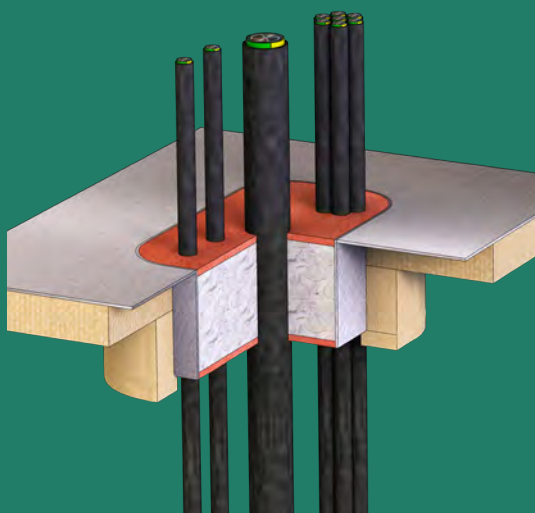

The sleeve is **completely offset** on the bottom side of the deck

A-0 steel deck



The sleeve is **centered** with the deck

Installation instructions

Required tools

- Safety glasses
- Protective gloves
- Latex gloves
- Knife (cutter)
- Caulk Gun
- Tape measurer
- Soap
- Cloth

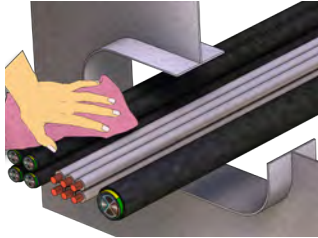

1

All surfaces shall be clean, dry, frost-free, and free of bond-breaking contaminants and loose material.



2

MFB Filler Blanket to be cut.

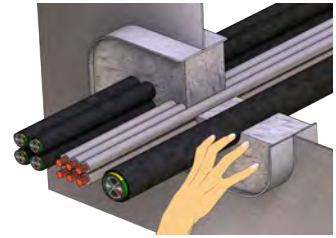

3

MFB Filler Blanket to be installed within the sleeve to fill all voids around pipes. Blanket shall be recessed 12.7 mm from ends of the sleeve to accommodate MFS Sealant.

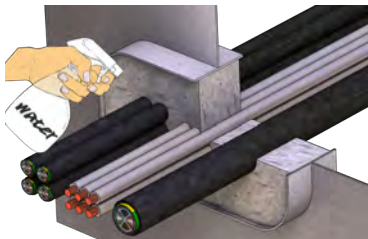

4

To improve the adhesion and accelerate the drying process of the MFS Sealant, the MFB Filler Blanket may be sprayed with water before the application of the MFS sealant.

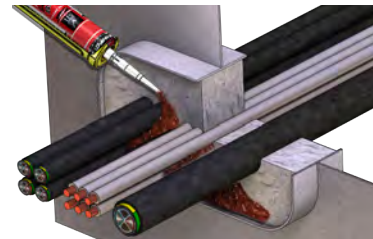

5

MFS Sealant to be applied over the MFB Filler Blanket and the MWS Wrap Strip (if present) on both sides to a minimum 12.7 mm thickness, flush with both ends of the sleeve.



6A

The MFS Sealant may be tooled and the surface may be smoothed over using a trowel, tooling knife or spatula tool.



6B

The MFS Sealant may be tooled and the surface may be smoothed over using wet low lint rag or by hand with a soapy water and latex gloves.

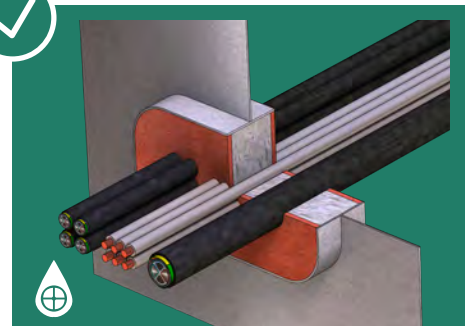

Watertight

A nominal 6mm spacing is recommended between cables and cables and sleeve for watertight and gastight systems.

MPACT[®]

MMS/MMR Sleeves

The **MMS sleeve** is a two-piece steel shell which can be used for new or existing cables. The sleeve is mechanically attached with screws or welds. The **MMR Retrofit sleeve** is used when an existing transit frame had been previously installed. The **MMR/MMS sleeves** are used in association with the packing material **MFB Marine Filler Blanket** and the **MFS Marine Firestop Sealant** to provide a watertight and fire resistant cable transit system.

MMS Sleeve for new construction

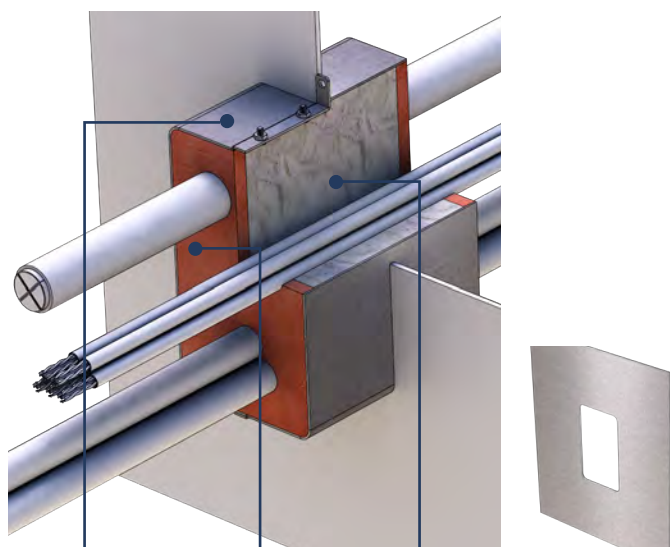

MMS Sleeve

MMR Retrofit Sleeve when sealing blocks had been removed from an existing transit frame

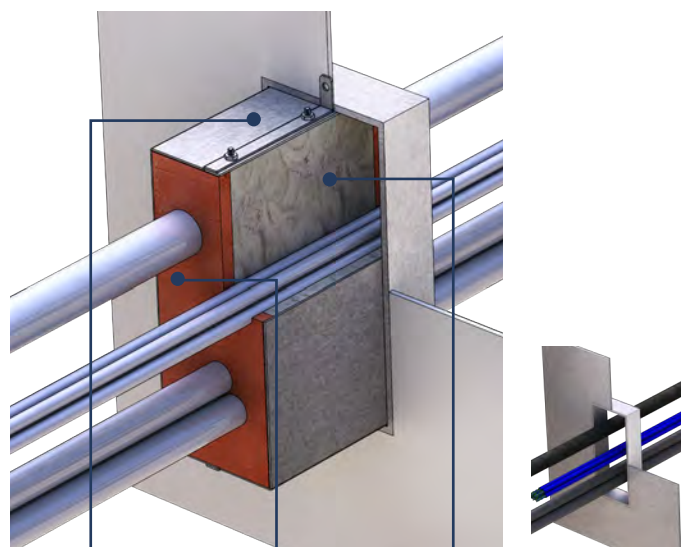

MMR Retrofit Sleeve



MFB Marine Filler Blanket
MFB730

Easy and flexible installation around penetrants.
Better adhesion for sealant than traditional packing material.



MFS Marine Firestop Sealant
MFS100

Advanced hybrid polymer sealant technology.
Better water resistance than traditional silicones.

Features & Benefits

- Easy and quick to install
- Simple to clean
- Two-piece design for existing cables
- Forms flexible, water resistant seal
- Halogen free, non-conductive, non-corrosive
- Flexible to handle vibrations
- Gas and Watertight
- Water resistant



Fire Resistant



Water Resistant



Smoke Barrier



Re-Enterable



Noise Reduction



Lightweight



Paintable



Watertight



Low VOC



Intumescent



Flexible



Autobonding

Applications

Tested to 2010 IMO FTP, Annex 1, Part 3

- For all types of cables
- For fire-rated steel bulkheads and decks
- Class A-0 to A-60

* Consult Technical Services for more information



Blank Opening
空开孔

Cables
电缆

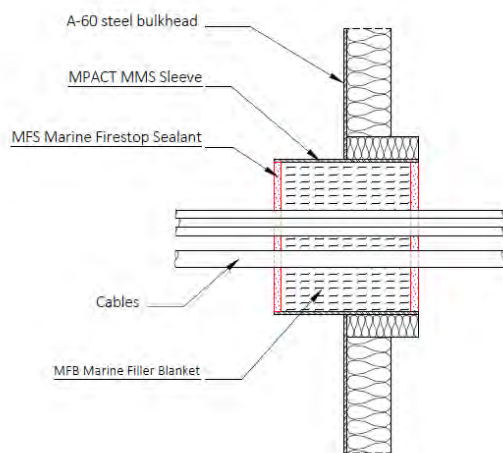

MMS Sleeve

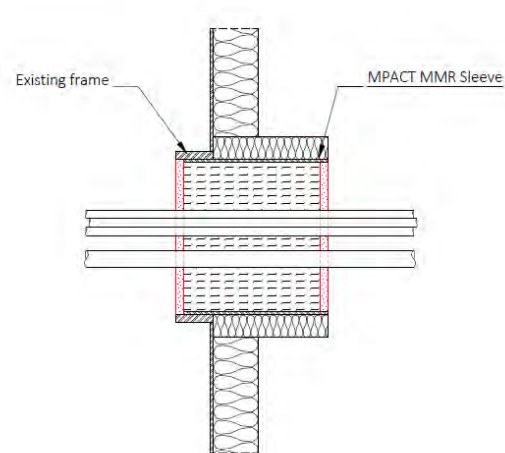

MMR Retrofit Sleeve

Approvals



Installation instructions: MMS/MMR Sleeve

Required tools

- Safety glasses
- Protective gloves
- Latex gloves
- Welding machine
- Caulk Gun
- Soap
- Cloth

MMS Sleeve



1

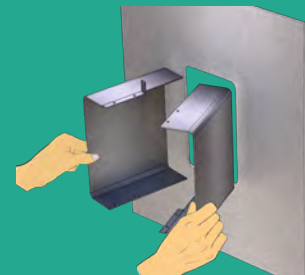

2

All surfaces shall be dry, frost-free, and clean of oil, paint loose material, dirt and any bond-breaking contaminants, especially at designated weld zones.

Two parts of the MMS Sleeve to be inserted into the opening.

MMR Retrofit Sleeve with existing frame

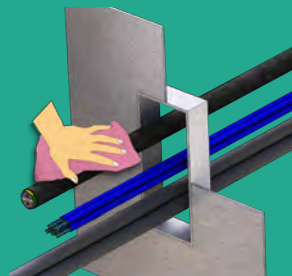

1

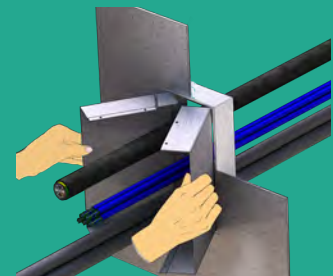

2

All surfaces shall be dry, frost-free, and clean of oil, paint loose material, dirt and any bond-breaking contaminants, especially at designated weld zones.

Two parts of the MMR Retrofit Sleeve to be inserted into the existing transit frame.

MMS Sleeve/ MMR Retrofit Sleeve with existing frame

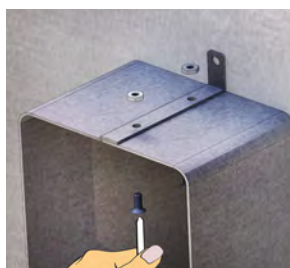

3

Two parts of the sleeve to be fastened together using the provided screws and nuts on top and bottom side.

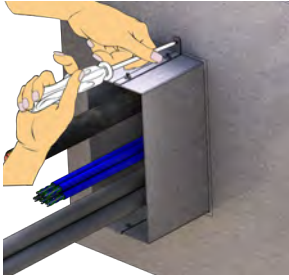

4A

Two additional screws (not provided) used to attach the sleeve to the steel barrier and top and bottom.

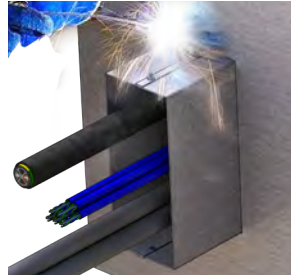

4B

The sleeve also can be tack welded directly all around directly.



5

MFB Filler Blanket to be installed within the sleeve to fill all voids around cables. Blanket shall be recessed 12.7 mm from both ends to accommodate MFS Sealant.

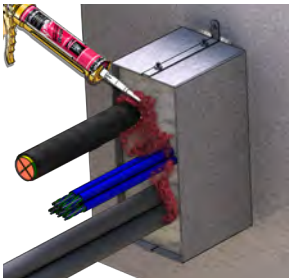

6

MFS Sealant to be applied over the MFB Filler Blanket on both sides to a minimum 12.7 mm thickness, flush with both ends.

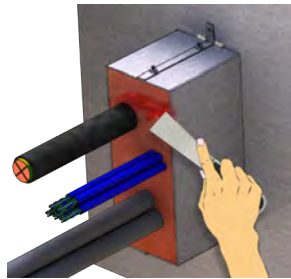

7A

MFS Sealant may be tooled and the surface may be smoothed over using a trowel, tooling knife or spatula tool.

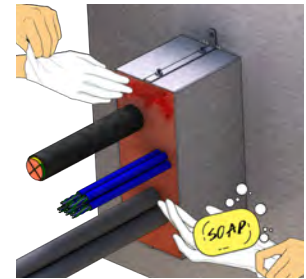

7B

MFS Sealant may be tooled and the surface may be smoothed over using wet low lint rag or by hand with a soapy water and latex gloves.

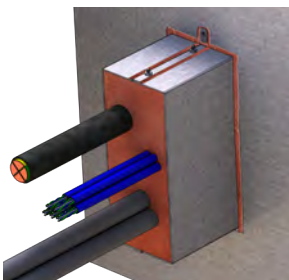

8

1) The bead of sealant is always necessary for MMS Sleeves, but only for watertight MMR Retrofit Sleeves.
2) The bead of sealant is also to be applied over the seam between sleeve halves, not just between the sleeve/division.



MMS Sleeve

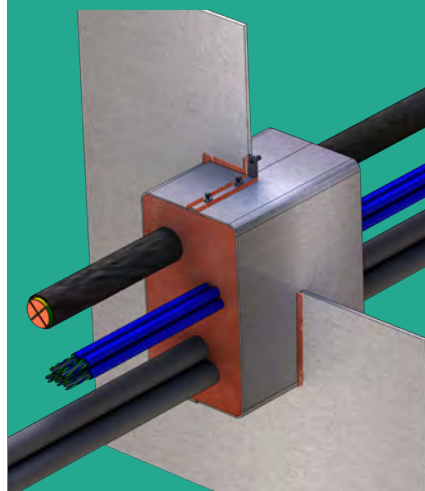

MMR Retrofit Sleeve

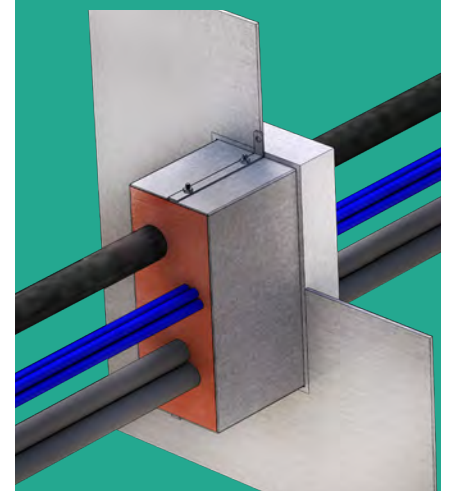

A nominal 6mm spacing is recommended between cables and cables and sleeve for watertight and gastight systems.

*For watertight system, please contact STI Engineering Service.

MFC and MFC-W Firestop Collars

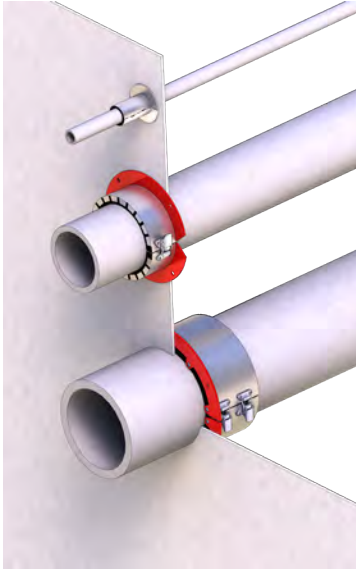

32 MFC - Marine Firestop Collars

For plastic pipes and can also be used for metallic pipes in bulkheads and decks.



Plastic Pipes Metallic Pipes

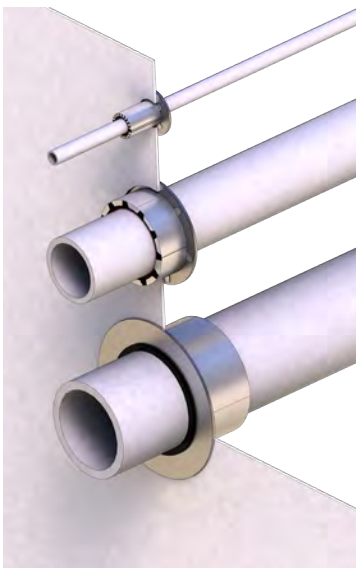

36 MFC-W - Marine Watertight Firestop Collars

For plastic pipes can also be used for metallic pipes for watertight applications in bulkheads and decks.



Plastic Pipes Metallic Pipes Watertight

Ordering information

MFC Firestop Collar



MFC16	16mm	12	0.09 kg
MFC20	20mm	12	0.11 kg
MFC25	25mm	12	0.12 kg
MFC32	30mm	6	0.15 kg
MFC40	40mm	6	0.17 kg
MFC50	50mm	6	0.51 kg
MFC60	60mm	6	0.59 kg
MFC63	63mm	6	0.60 kg
MFC75	75mm	6	0.69 kg
MFC90	90mm	6	0.79 kg
MFC110	110mm	6	0.92 kg



MFC115	115mm	6	0.94 kg
MFC125	125mm	2	1.49 kg
MFC140	140mm	2	1.64 kg
MFC160	160mm	2	1.84 kg
MFC169	169mm	2	2.15 kg
MFC200	200mm	1	4.20 kg
MFC219	219mm	1	4.31 kg
MFC225	225mm	1	4.35 kg
MFC273	273mm	1	5.89 kg
MFC324	324mm	1	6.55 kg

MFC-W Watertight Firestop Collar



MFC16W	16mm	12	0.22 kg
MFC20W	20mm	12	0.26 kg
MFC25W	25mm	12	0.29 kg
MFC32W	30mm	6	0.34 kg
MFC40W	40mm	6	0.41 kg
MFC50W	50mm	6	0.56 kg
MFC60W	60mm	6	0.64 kg
MFC63W	63mm	6	0.70 kg
MFC75W	75mm	6	0.79 kg
MFC90W	90mm	6	0.97 kg
MFC110W	110mm	6	1.12 kg



MFC115W	115mm	6	1.15 kg
MFC125W	125mm	2	1.88 kg
MFC140W	140mm	2	4.19 kg
MFC160W	160mm	2	2.99 kg
MFC169W	169mm	2	3.15 kg
MFC200W	200mm	1	4.98 kg
MFC219W	219mm	1	5.48 kg
MFC225W	225mm	1	5.76 kg
MFC273W	273mm	1	6.57 kg
MFC324W	324mm	1	7.16 kg

MFS Marine Firestop Sealant



MFS100

281 mL



12

0.50 kg

MFC

Marine Firestop Collars |

MFC Marine Firestop Collars are factory-manufactured, intumescent devices designed for use as penetration seals in fire-rated bulkheads and decks to protect plastic and metallic pipes. The **MFC Collars** can be opened and used around existing pipes.

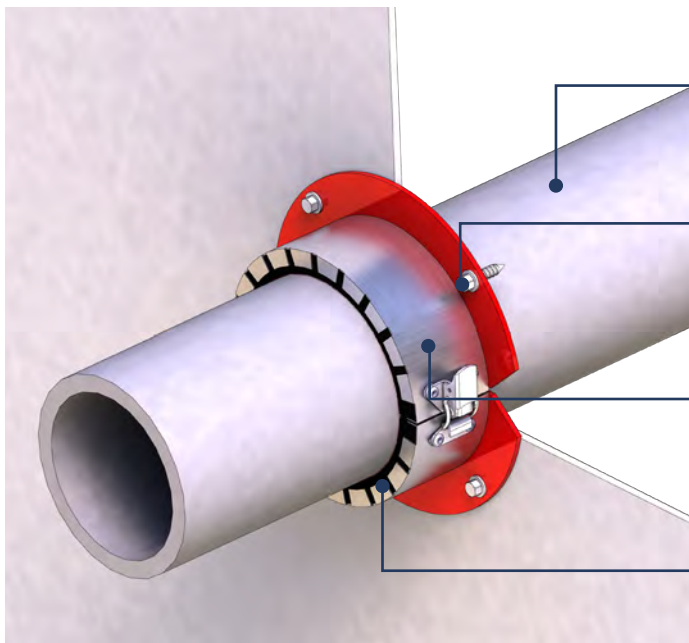

Approved for common plastic and metallic pipes

Mild steel flange for weld attachment or stainless-steel screws

Stainless-steel body

Thick intumescent liner

Features & Benefits

- Easy and quick to install
- Two-piece design for existing cables
- Halogen free, non-conductive, non-corrosive
- Flexible to handle vibrations
- Gas and Watertight



Fire Resistant



Water Resistant



Smoke Barrier



Noise Reduction



Watertight



Intumescent



Paintable



No Expiration



Finished Product

*For sparrow pipes, please contact STI Technical Service. Refer to page 39

Easier and faster installation :

Unlike other collars, the MFC Collars are engineered with thicker intumescent liner which firmly grip the pipe and don't slide down during the installation in deck conditions.

Accommodate vibrations :

When vibration occurs, the thicker intumescent liner protects the pipe from potential damage. There are no sharp metal edges directly in contact with the pipe.

Applications

Tested to 2010 IMO FTP, Annex 1, Part 3

- For all common metallic and plastic pipes
- For fire-rated steel bulkheads and decks
- For fire-rated aluminum bulkheads
- Class A-0 to A-60

* Consult Technical Services for more information

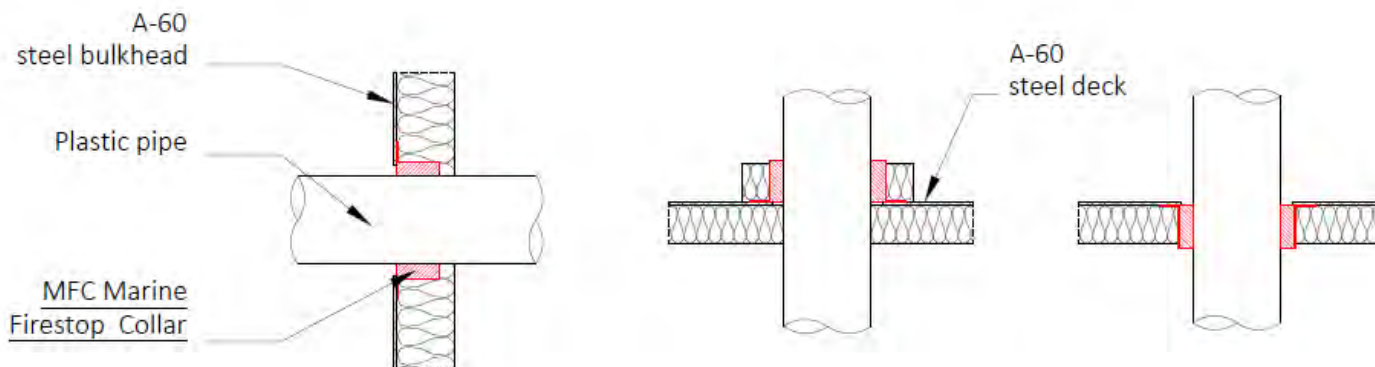
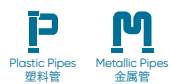

Approvals



Installation instructions: MFC Marine Firestop Collars

Required tools

- Safety glasses
- Protective gloves
- Latex gloves

Marine Firestop Collars : MFC16 - MFC40



1

All surfaces shall be dry, frost-free, and clean of oil, paint loose material, dirt and any bond-breaking contaminants, especially at designated weld zones.

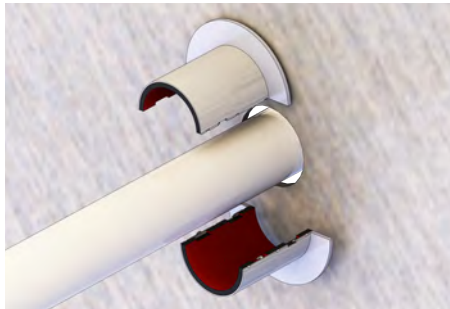

2

Open the collar and install the two parts around the pipe.



3

Engage the clips to close the collar.



4

Make sure that the parts of the collar are properly secured to each other.



5

Mechanically attach the collar by means of welds.



Tack and weld sequences

For more information, please consult Technical Services and the manufacturer specific installation instruction.

MFC Marine Firestop Collars: MFC50 - MFC324

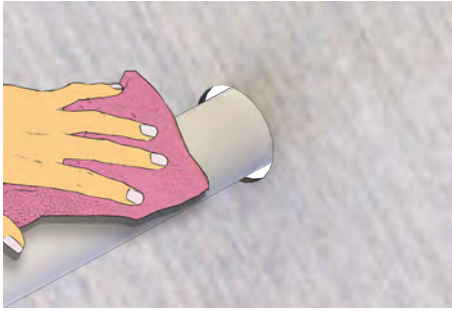

1

All surfaces shall be dry, frost-free, and clean of oil, paint loose material, dirt and any bond-breaking contaminants, especially at designated weld zones.

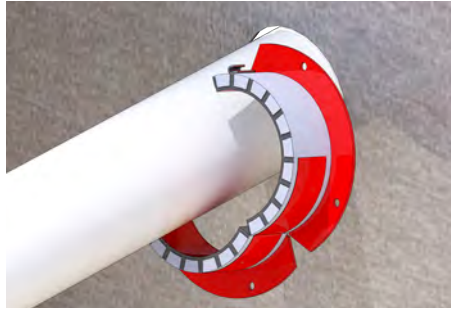

2

Collar to be open and installed around the pipe.

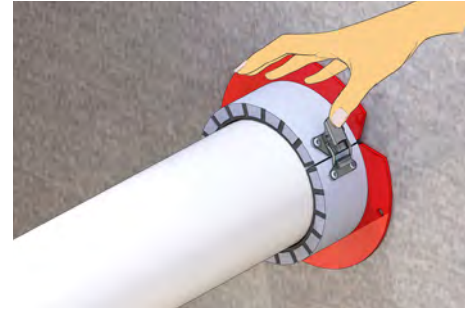

3

Secure the latches.

Method 1

Mechanically attach the collar by means of welds.

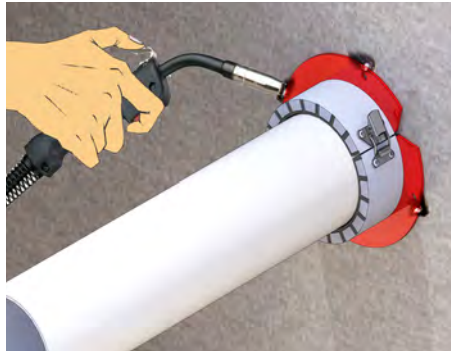

4A

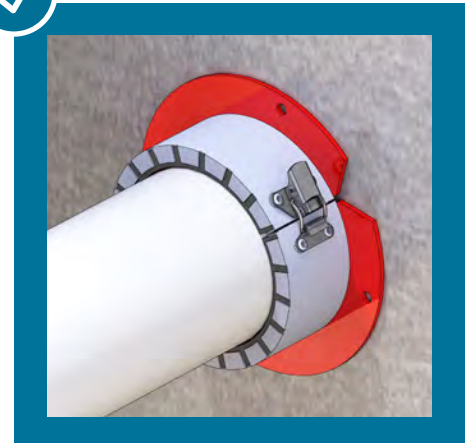

Method 2

Mechanically attach the collar by means of stainless steel screws.

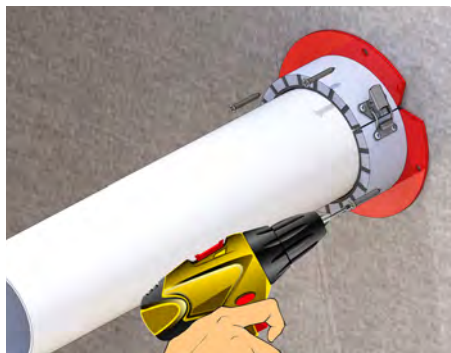

4B

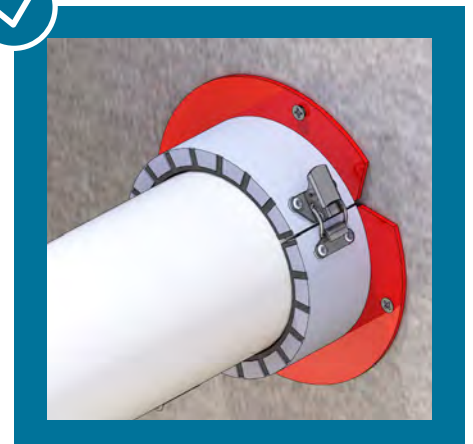

Tack and weld sequences

For more information, please consult Technical Services and the manufacturer specific installation instruction.

MFS Sealant or MSL Sealant (for CPVC pipes) can be applied to provide a smoke seal, gas and watertightness. Please contact Technical Services.

For additional information regarding the insulation requirements, please refer to the Type Approval in use.

MFC-W

Marine Watertight Firestop Collars |

MFC-W Marine Watertight Firestop Collars are factory-manufactured, intumescent devices designed for use as penetration seals in fire-rated bulkheads and decks to protect plastic and metallic pipes. They incorporate a rubber grommet which fits snugly around the pipe to ensure watertightness and gastightness.

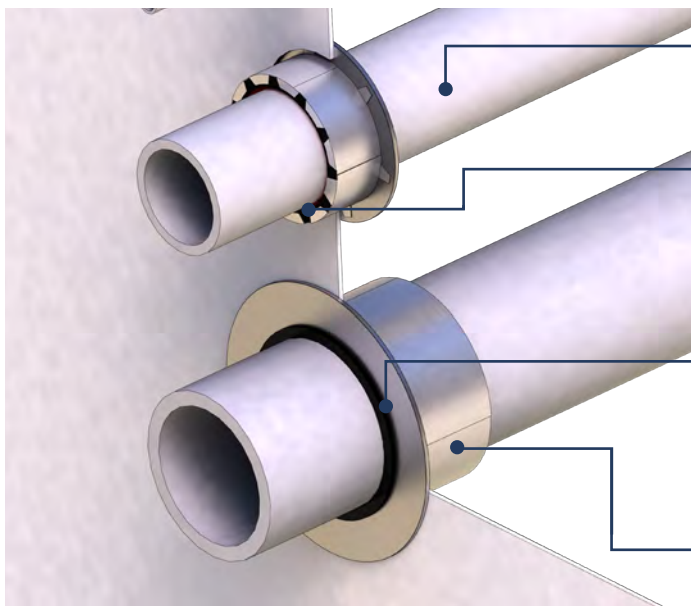

Approved for common plastic and metallic pipes

Thick intumescent liner

Rubber grommet is tight around the pipe to ensure watertightness

Stainless-steel body

Features & Benefits

- Easy and quick to install
- Halogen free, non-conductive, non-corrosive
- Flexible to handle vibrations
- Gas and Watertight
- Water resistant



Fire Resistant



Water Resistant



Smoke Barrier



Noise Reduction



Intumescent



Paintable



No Expiration



Finished Product



Watertight

Accommodate vibrations :

When vibration occurs, the thicker intumescent liner protects the pipe from potential damage. There are no sharp metal edges directly in contact with the pipe.

Applications

Tested to 2010 IMO FTP, Annex 1, Part 3

- For all common metallic and plastic pipes
- For fire-rated steel bulkheads and decks
- Class A-0 to A-60

* Consult Technical Services for more information

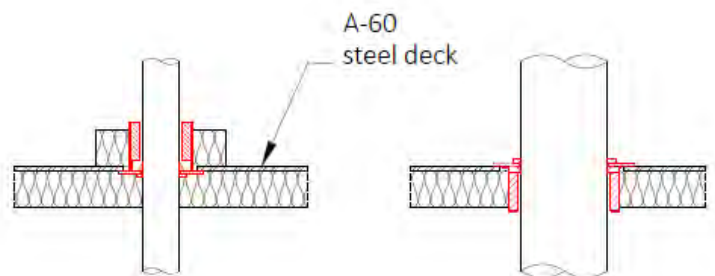
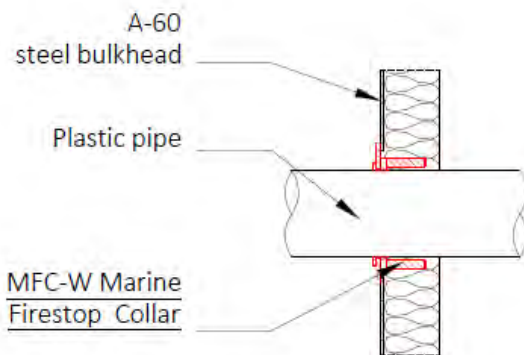

Approvals



Installation instructions: MFC-W Marine Watertight Firestop Collars

Required tools

- Safety glasses
- Protective gloves
- Latex gloves
- Knife (cutter)
- Caulk Gun
- Tape measurer
- Soap
- Cloth

Tack and weld sequences

For more information, please consult Technical Services and the manufacturer specific installation instruction.

Caution !

Keep heat input to a minimum to avoid any expansion of the intumescent material inside the collar. A wet rag should be used to limit heat input.

1

All surfaces shall be dry, frost-free, and clean of oil, paint loose material, dirt and any bond-breaking contaminants, especially at designated weld zones.



2

Remove the gasket and insert the collar in the opening.

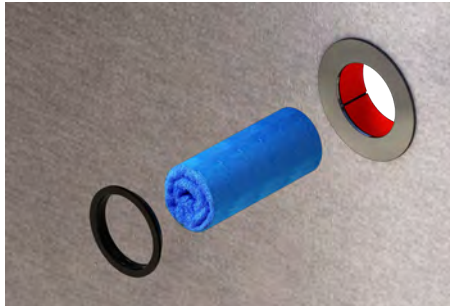

3

Insert a wet rag inside the collar before welding.



4

Weld continuously around the collar.



5

Insert the gasket inside the collar.



6

Apply project's approved lubricant on the gasket.



Insert the pipe inside the collar.

Sealant may be used instead of the rubber grommet. Please contact the STI representative

For additional information regarding the insulation requirements, please refer to the Type Approval in use.

MFC and MFC-W

Other applications |

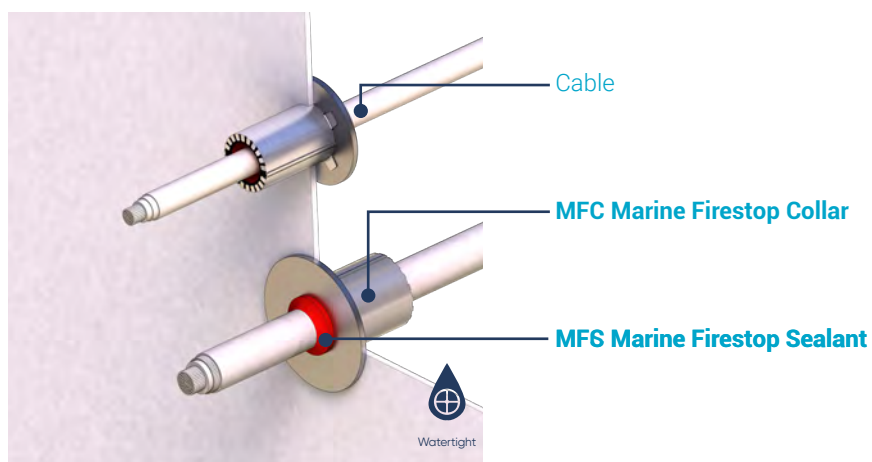
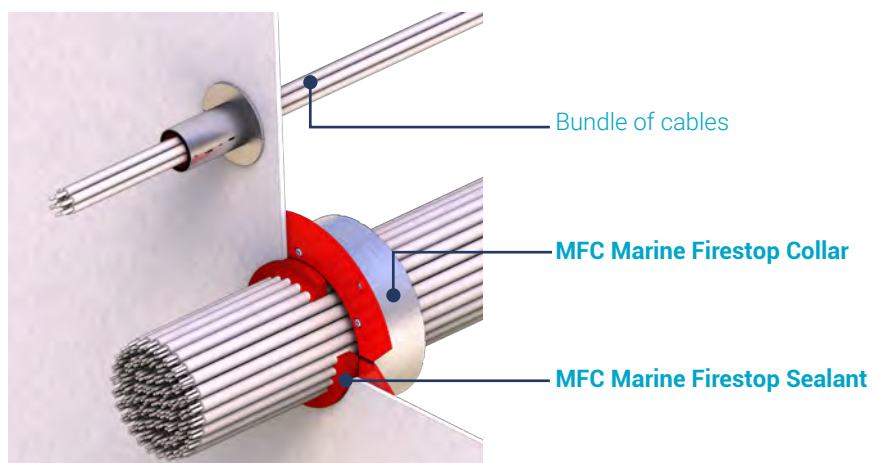
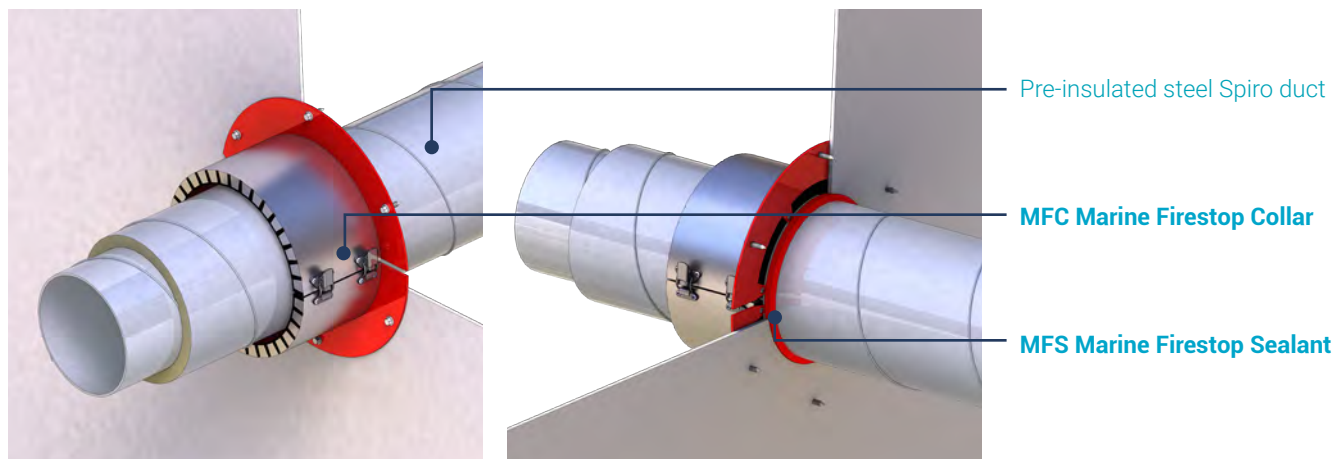

For additional information concerning the installation method, please contact the STI representative.

MFC-G Large Diameter FRP/GRE/GRP Firestop Collars |

The **MFC-G Firestop Collar** is a factory-manufactured, intumescent device for use as pipe penetration seal in fire-rated bulkheads and decks. It can provide watertightness with the application of the **MFS Marine Firestop Sealant**.

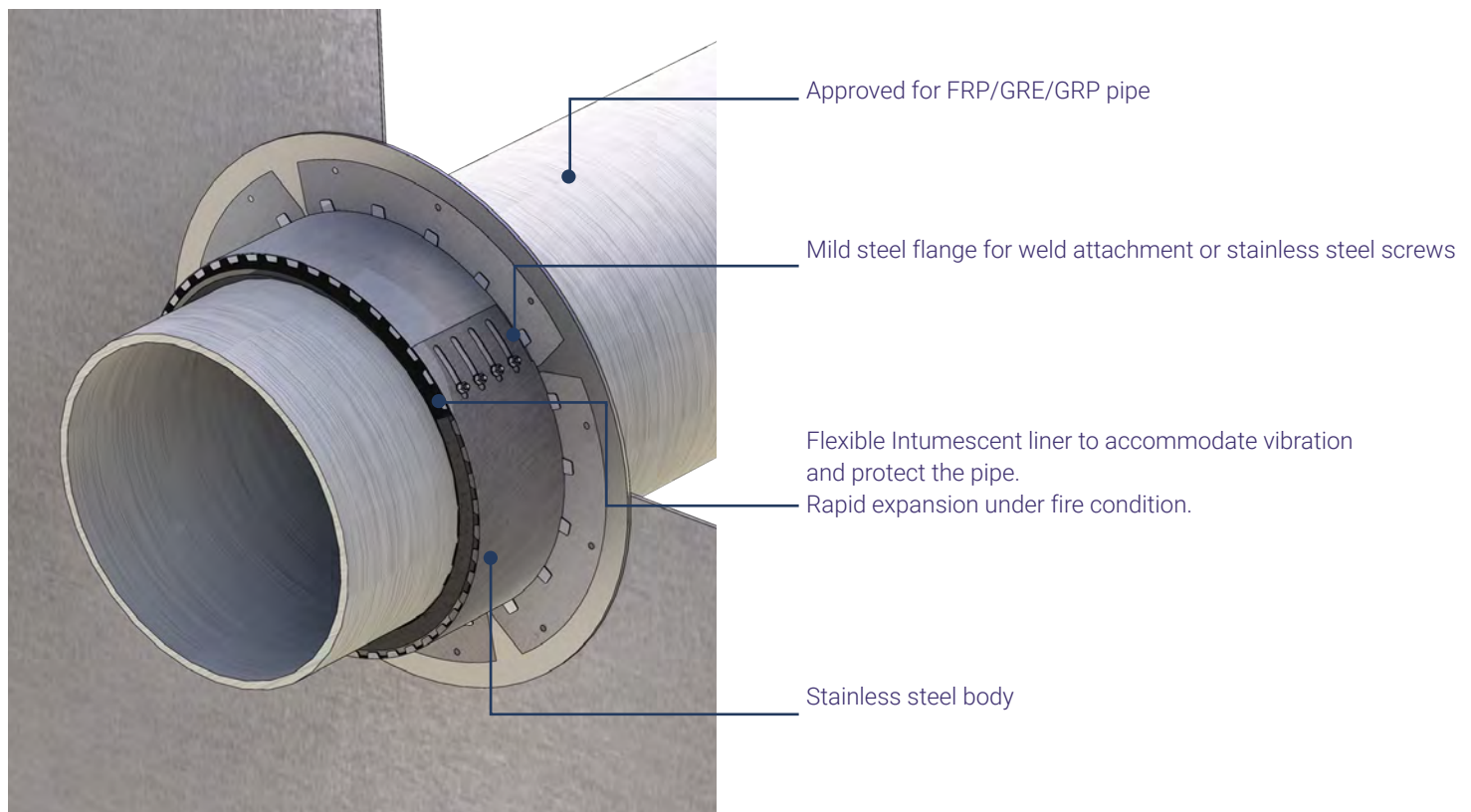

Features & Benefits

- Easy and quick to install
- Halogen free
- Non-conductive and non-corrosive
- Flexible to handle vibrations
- Gas and Watertight
- Resistant to aging and weathering
- Water resistant



Fire Resistant



Smoke Barrier



Water Resistant



Intumescent



Noise Reduction



Watertight



Finished Product



No Expiration

Applications

Tested to 2010 IMO FTP, Annex 1, Part 3

- For FRP/GRE/GRP pipes from 302mm to 1095mm
- For fire-rated steel bulkheads and decks
- Class A-0 to A-60
- Class H-0 to H-60

* Please contact the STI representative for additional information

Approvals



Ordering information

MFC-G Firestop Collar



MFC300G	302 mm - 360 mm	1	7.17 kg
MFC350G	354 mm - 402 mm	1	7.94 kg
MFC400G	402 mm - 456 mm	1	7.94 kg
MFC450G	456 mm - 501 mm	1	10.12 kg
MFC500G	501 mm - 555 mm	1	10.66 kg
MFC600G	608 mm - 665 mm	1	11.79 kg
MFC700G	710 mm - 746 mm	1	13.61 kg
MFC800G	747 mm - 895mm	1	14.23 kg
MFC900G	895 mm - 995 mm	1	16.19kg
MFC1000G	995mm - 1095 mm	1	20.18 kg

MFS Marine Firestop Sealant



MFS100	281 mL		12	0.50 kg
--------	--------	---	----	---------

MFB Marine Filler Blanket



MFB530F	12.8cm × 914cm	5 rolls	6.11 kg
---------	----------------	---------	---------

MFB Marine Filler Blanket with foil on one side

A-60 steel bulkhead |

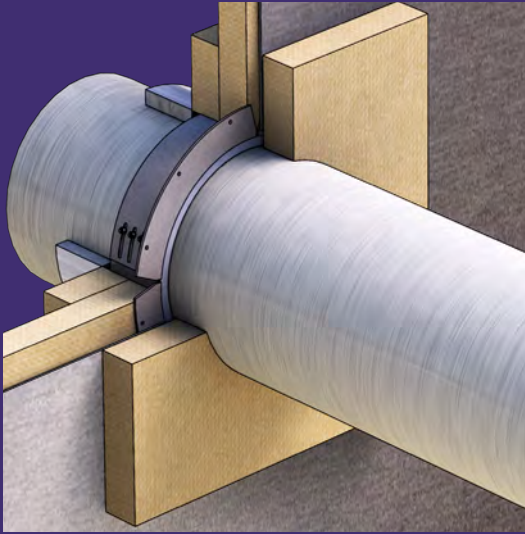

Front view

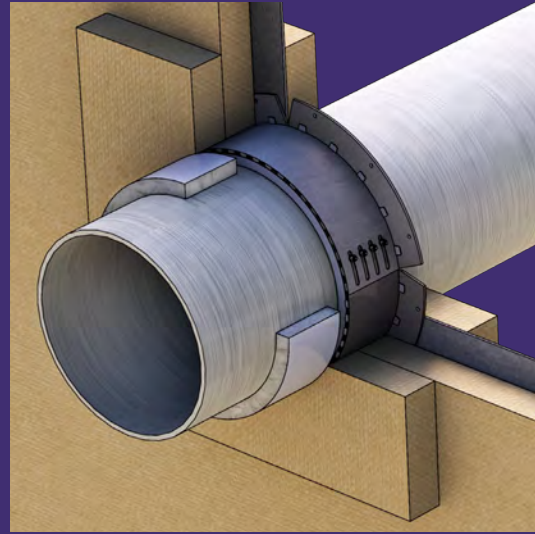

Back view

A-60 steel deck |

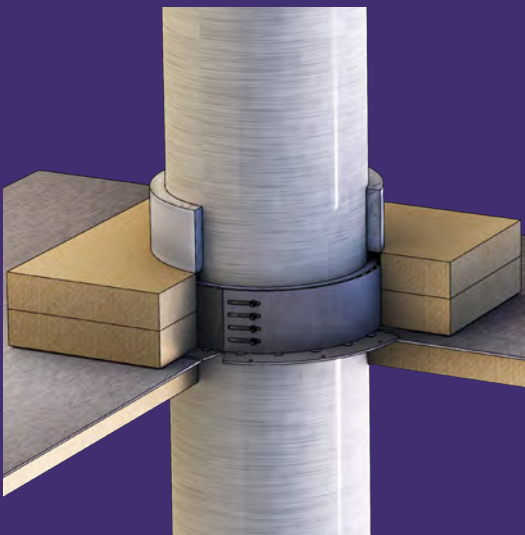

Front view

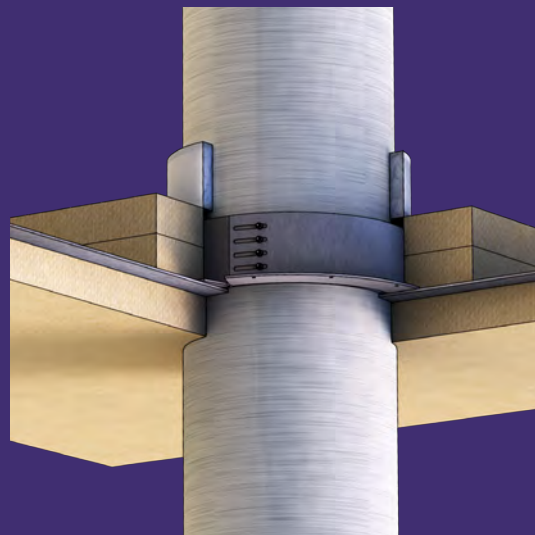

Back view

Installation instructions: FRP/GRE/GRP Firestop Collars

Required tools

- Safety glasses
- Protective gloves
- Caulk Gun
- Welding machine



1

Cut opening in bulkhead. Continuously weld doubler plate to non-insulated side of bulkhead.*



2

Apply MFS Sealant into void between pipe and opening, creating a 13 mm wide bead.



3

Wrap intumescent strip around pipe on insulated side of bulkhead and cut to size. Hold in place with tape, if necessary.



4

Position collar halves around intumescent strip, inserting threaded bolts through slots. Secure the parts together using hardware provided.



5A

Secure collar to bulkhead via 12 symmetrically spaced 13 mm wide stitch welds.



5B

As an alternative to weld attachment, collar may be secured via stainless steel screws or nuts and bolts.



5A

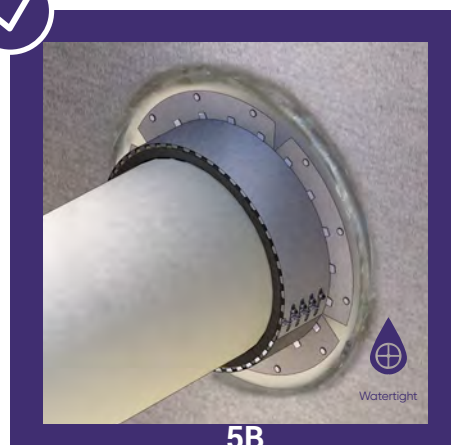

5B

* For the use of the doubler plate, please contact the STI representative.

For additional information regarding the insulation requirements, please refer to the Type Approval in use.

MFC-T

Transitional Firestop Collars |

The **MFC-T Collar** is an adjustable factory-manufactured device designed to protect transitions between metallic and plastic pipes in fire-rated divisions, including scupper connections.

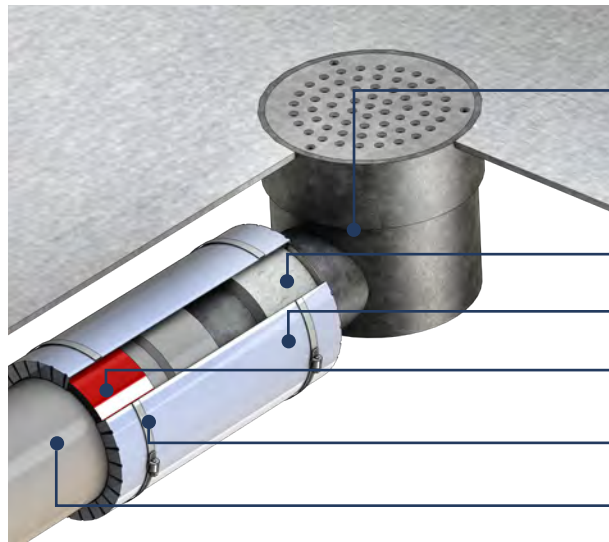

Metallic pipe

MFC-T Transitional Firestop Collar

MFB Marine Filler Blanket (x1)

Restraining Steel Shell (x1)

MWS Marine Wrap Strip (x1)

Hose Clamp (x3)

Plastic pipe

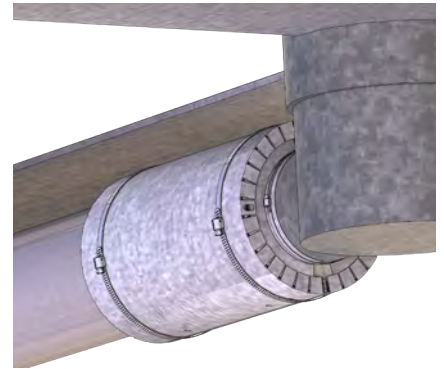

Features & Benefits

- Easy and quick to install
- Simple to clean
- Forms flexible, water resistant seal
- Halogen free, non-conductive, non-corrosive
- Flexible to handle vibrations
- Durable pre-galvanized steel construction
- Resistant to aging and weathering
- No soluble or hygroscopic ingredients



Fire Resistant



Water Resistant



Smoke Barrier



Noise Reduction



Intumescent



Finished Product



No Expiration

Applications



Tested to 2010 IMO FTP, Annex 1, Part 3

- For transitions between steel pipe and common plastic pipes
- For fire-rated steel decks
- Class A-0 to A-60

* Consult Engineering services for more information

Installation instructions:

Required tools

- Safety glasses
- Protective gloves
- Tape measurer
- Knife (cutter)
- Drill machine



1. Connected metallic pipe and plastic pipe.
2. Install 50mm wide MFB Filler Blanket around metallic steel pipe and MWS Wrap Strip around plastic pipe, held in place with tape, if necessary.
3. Encircle pipes, MFB Filler Blanket and MWS Wrap Strip with restraining steel shell.
4. Fasten hose clamps on both ends of restraining steel shell and over steel retaining bracket.

For additional information regarding the insulation requirements, please refer to the Type Approval in use.

Ordering information

MFC-T Transition Firestop Collar



MFC63T

40 mm - 63 mm

1

1.08 kg

MFC115T

75 mm - 115 mm

1

1.83 kg

EZ-Path[®]

Marine Cable Transits |

Faster, Easier, Cleaner, Safer

Self sealing design : Always compliant

EZ-Path[®] Marine Cable Transit is the only maintenance-free system especially designed for cable management in fire-rated bulkheads and decks in non-watertight applications. **EZ-Path[®]** can accommodate future installation and increase the cable load capacity. **EZ-Path[®]** protects your cable network and provides flexibility.

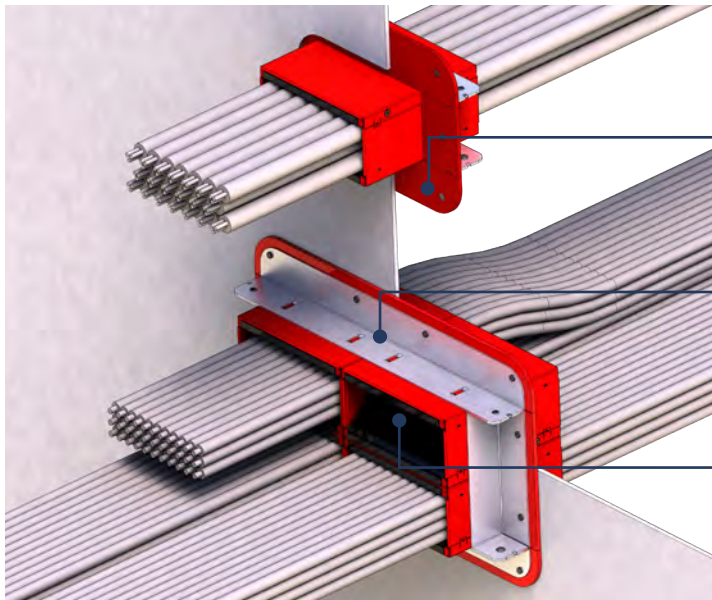

Powder coated rigid galvanized steel casing.

Heavy-duty mounting plates can be welded, screwed or bolted.

Empty up to 100% cable fill.

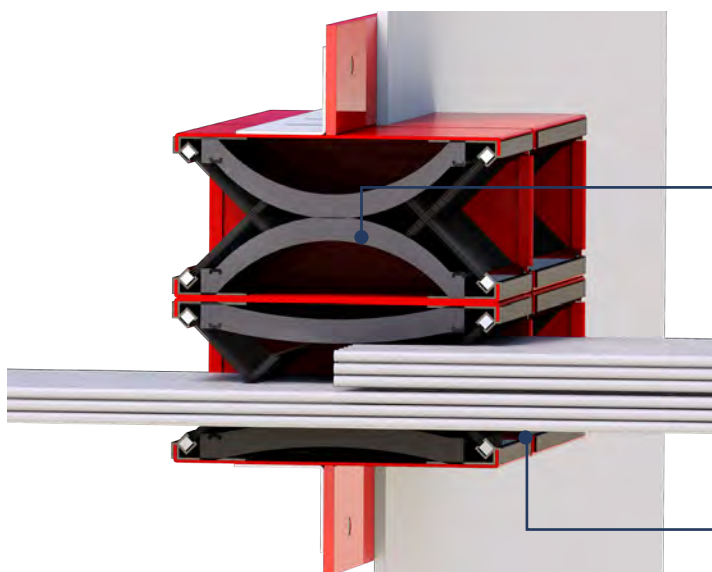

Patented self-adjusting intumescent liners and smooth surfaces for an easy cable installation.

No handling required during cable maintenance. Cables can be added and removed without the need of a firestop specialist.

No inspection is required for cable changes. The system is always compliant.

Smooth surfaces : Easy cable installation.

Features & Benefits

- Maintenance free
- No handling during cable changes
- Cables can be pushed or pulled
- Self-sealing : Always compliant
- Easy and quick installation
- No sharp edges : Protects the cables
- Finished mechanical system : No sealant
- Accommodate vibration
- Rapid intumescent expansion



Fire Resistant



Smoke Barrier



Intumescent



Re-Enterable



Noise Reduction



No Expiration



Finished Product

Applications

Tested to 2010 IMO FTP, Annex 1, Part 3

- For all cables
- Approved for fire-rated steel and aluminum bulkhead and deck
- Class A-0 to A-60
- Class H-0 to H-120

* Consult Technical Services for more information

Approvals



CABLE CAPACITY

MDM400

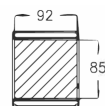

7,820mm²

MDM150



6,900mm²

MDM300

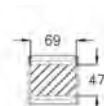

3,243mm²

	MDM400	MDM150	MDM300
Ø3mm	896	748	374
Ø4mm	504	396	192
Ø6mm	224	176	88
Ø8mm	120	96	48

* Please refer to www.stimarine.com/resources/ezpath-estimator for additional information

Installation instructions:

Required tools

- Safety glasses
- Protective gloves

Marine Cable Transits : MDM150



1

Insert device(s) through the opening.



2A

Secure the plate by means of symmetrically spaced welds, stainless steel screws or stainless steel nuts and bolts.



2B

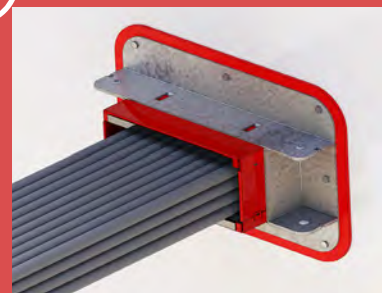

Install the cables through the device.

Marine Cable Transits : MDM400

Can be used for existing cables.



1

Insert device(s) through the opening.



2

Install the plate around the device.



3A

Secure the plate by means of symmetrically spaced welds, stainless steel screws or stainless steel nuts and bolts.



3B



Install the cables through the device.

* For additional installation instructions please refer to the www.stimarine.com or contact the STI representative

Return on Investment ensured with EZ-Path®

- Protect and manage your network
- Design for fire-protection and cable management
- No handling requirement during cable maintenance
- Ensures full control of the budget with no-unexpected failures

Total cost of ownership

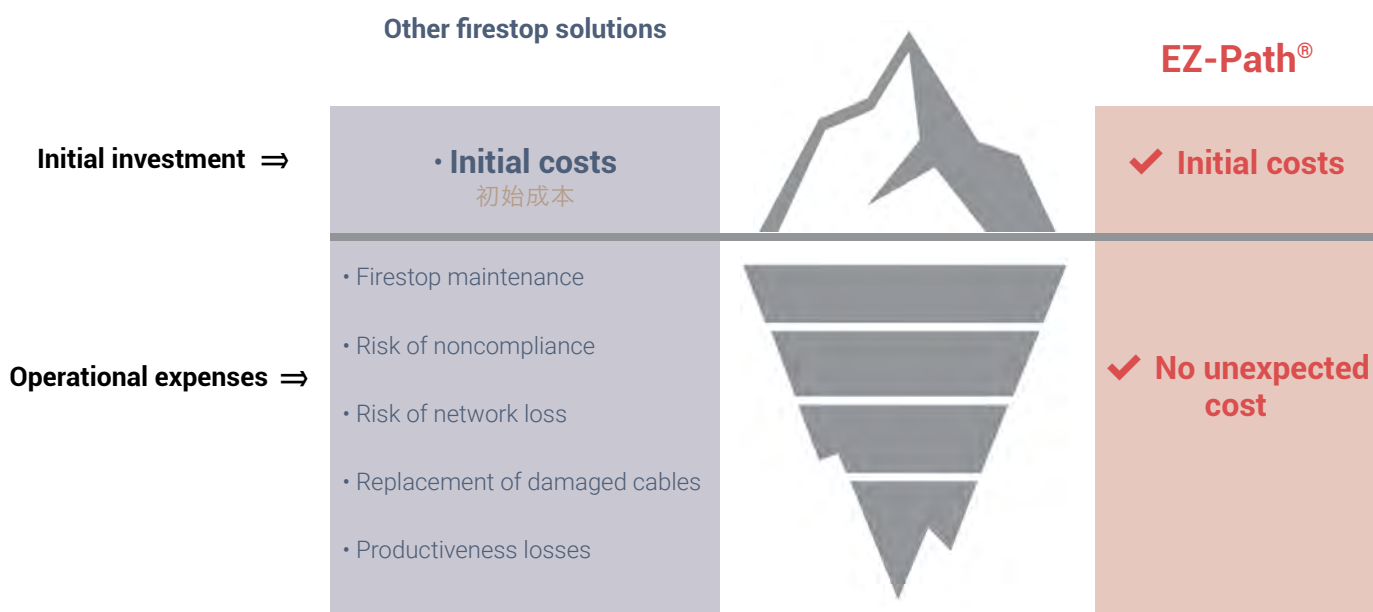

Cable changes - EZ-Path® vs Other solutions

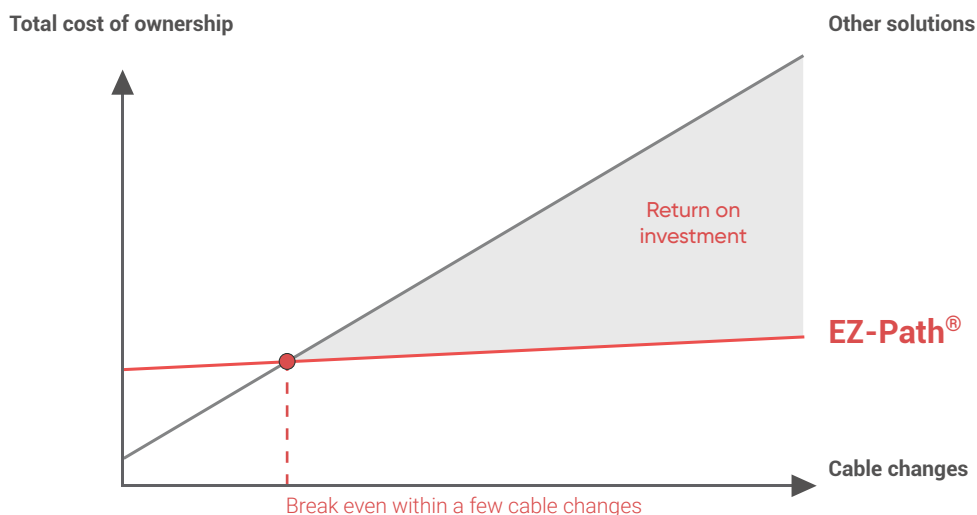

EZ-Path[®]

Marine Cable Transits |

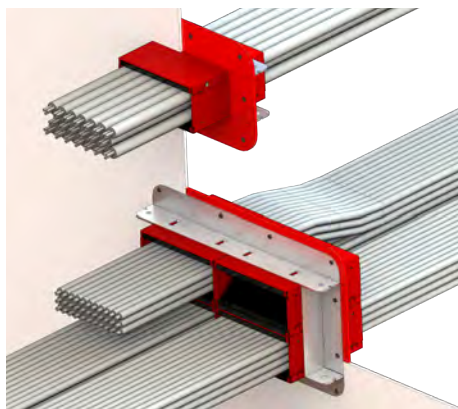









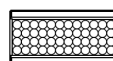
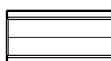



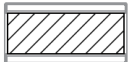

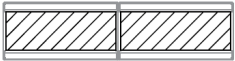

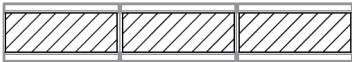
MDM150 Fire-Rated Cable Transit

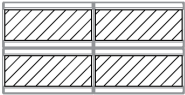

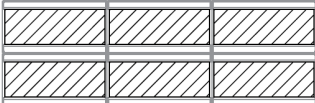
Ordering information

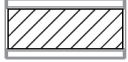
MDM150

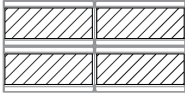

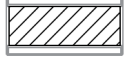
	MDM150A			1	3.60 kg
			6,900mm ²		
	MDM150D			1	5.05 kg
			13,800mm ²		
	MDM150F			1	7.03 kg
			20,700mm ²		
	MDM150B			1	8.80 kg
			27,600mm ²		
	MDM150G			1	10.92 kg
			41,400mm ²		
	MDM150Y			1	3.80 kg
			6,900mm ²		
	MDM150Z			1	9.70 kg
			27,600mm ²		
	MDM150C			1	2.00 kg
			6,900mm ²		

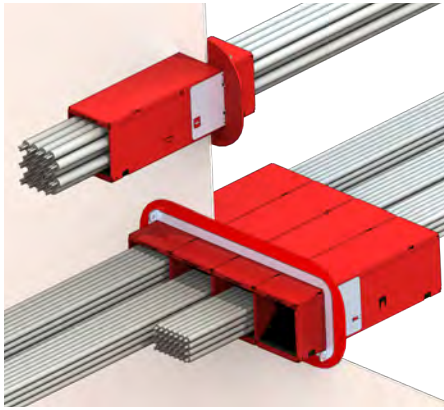





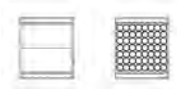

MDM400 AND MDM300 Fire-Rated Cable Transit



MDM400



	MDM400A	 7,820mm ²	1	3.90 kg
	MDM400B	 7,820mm ²	1	3.90 kg
	MDM400C	 15,640mm ²	1	6.70 kg
	MDM400D	 15,640mm ²	1	7.80 kg
	MDM400G	 15,640mm ²	1	12.30 kg
	MDM400J	 7,820mm ²	1	5.12 kg
	MDMBOOT 		1	0.45 kg

*For additional for the use of the MDMBOOT, please refer to the www.stimarine.com or contact the STI representative

MDM300

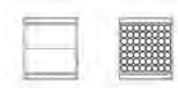

	MDM300A	 3,143mm ²	1	2.00 kg
---	---------	---	---	---------

MSS

Marine Snap-Seal Plug |

The **MSS Marine Snap-Seal Plug** features a split design for easy installation around new or previously installed small cables and tubes. The **MSS Marine Snap-Seal Plug** is ideally designed for use with surveillance cameras, speakers, lights, data cables and hydraulic lines.

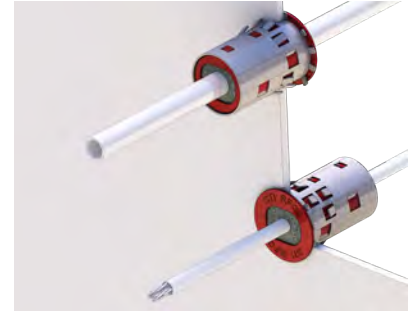

Features & Benefits

- Easy and quick to install
- Safe
- Simple to clean
- Can be modified for new installation
- Flexible and vibration-resistant seal
- Non-corrosive



Fire Resistant



Water Resistant



Smoke Barrier



Intumescent



Low VOC



Noise Reduction



Lightweight



Paintable



Finished Product



No Expiration

Applications

Tested to 2010 IMO FTP, Annex 1, Part 3

- For division thicknesses from 4 to 12 mm
- For one or more cables (total OD of max 14 mm)
- For small plastic and metallic tubing
- Use on data, alarm, security, CCTV or electrical cables
- Approved for fire-rated steel and aluminum divisions
- Class A-0 to A-60 Bulkheads and Decks

* Consult Technical Services for more information



Approvals



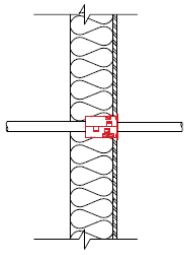

A-60 Bulkhead

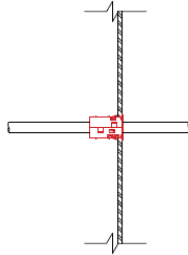

A-0 Bulkhead

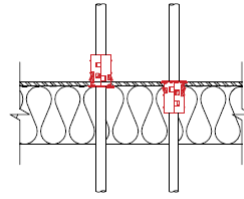

A-60 Deck

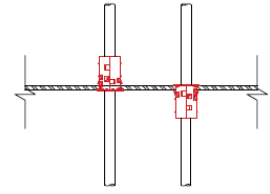

A-0 Deck

Installation instructions: Marine Snap-Seal Plug

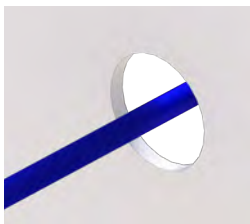

1

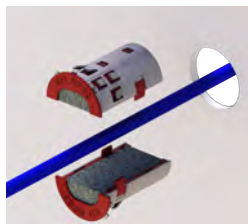

2

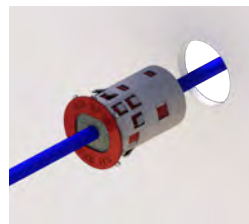

3

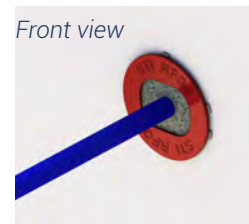

Front view



Back view



Finished

1. Ø 28mm opening in division with cable(s) or tube(s).
2. Wrap the MSS Marine Snap-Seal halves around the cable(s) or tube(s).
3. Insert through opening until the pre-bent tabs are engaged.

Optional

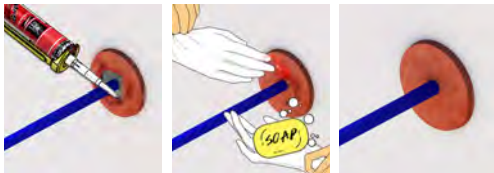

For IP66 Rating: Apply MFS Marine Firestop Sealant over MSS25 Snap-Seal per manufacturer installation instruction.

Ordering information

MFS Marine Snap-Seal Plug



MSS25

Two-Piece Split Cable Plug

100

0.20 kg

MFS Marine Firestop Sealant



MFS100

281 mL



12

0.50 kg

MPU

Marine Firestop Putty |

MPU Marine Firestop Putty is designed to seal small to medium size cable openings in fire-rated bulkheads and decks. It is a non-hardening, moldable intumescent compound. **MPU Putty** can be used for a permanent or a temporary sealing allowing for cable changes.

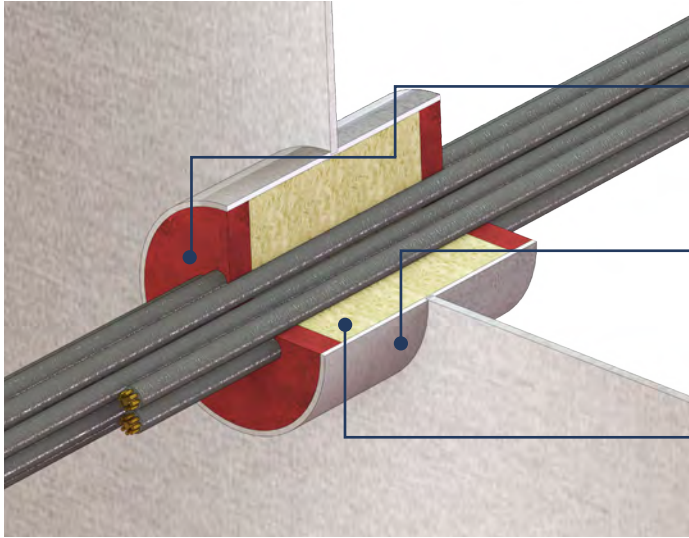

MPU Marine Firestop Putty
MPU28, MPU52

Sleeve

Backing material

Features & Benefits

- Fire, gases and smoke seal
- Easy to install and repair for cable changes
- Flexible to accommodate vibration
- Never hardens or dries out
- Resistant to aging and weathering
- Ozone and UV resistant



Fire Resistant



Water Resistant



Smoke Barrier



Low VOC



Noise Reduction



Flexible



Re-Enterable



No Expiration

Applications

Tested to 2010 IMO FTP, Annex 1, Part 3

- For cables
- Approved for fire-rated steel and aluminum divisions
- Class A-0 to A-60 Bulkheads and Decks
- Class H-0 to H-120 (Steel Bulkheads)
- Class H-0 to H-60 (Steel Decks)

* Consult Technical Services for more information

Approvals



Installation instructions: Marine Firestop Putty

Required tools

- Safety glasses
- Protective gloves
- Latex gloves

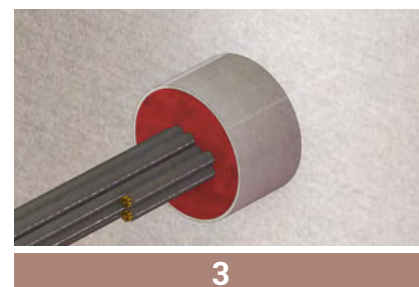
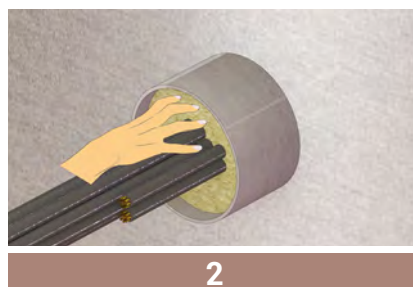
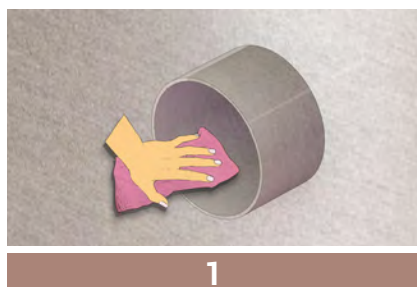

General Notes: Read Safety Data Sheet (SDS) and product label for safe handling. For further information regarding installation requirements, please refer to the corresponding Type Approvals.

1. All surfaces shall be clean, sound, dry, frost-free, and free of bond-breaking contaminants and loose material.
2. Install backing material (as required).
3. Install MPU Putty.

For additional information regarding the insulation requirements, please refer to the Type Approval in use.

Ordering information

MPU Firestop Putty



MPU28

410ml

25

0.80 kg



MPU52

13.2L

NA

13.9 kg

MBD

Marine Busbar Device |

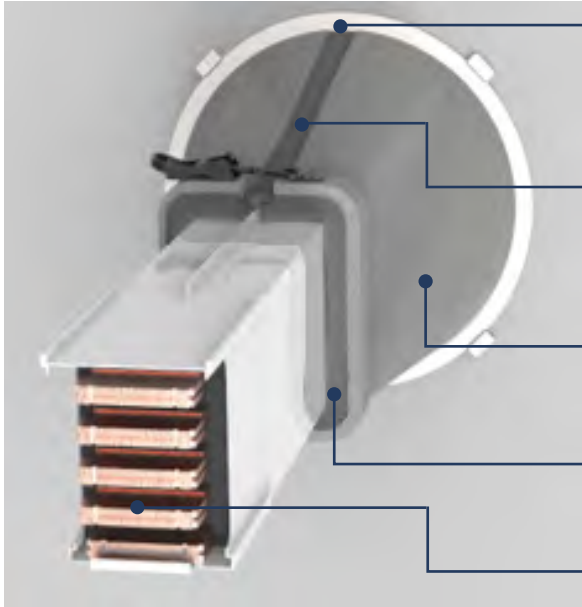

Attaches to any division thickness via spot welds and/or provided clamps.

Split steel attachment plates.

Flexible flame-retardant boot to accommodate vibration and movement. It allows for 3cm of lateral movement.

Compressible foam to ensure air and smoke seal.

Electrical busway.

Features & Benefits

- Easy and quick to install
- Maintenance free
- No putty or sealant required
- Attaches to any division thickness
- Flexible to accommodate vibration
- Rapid intumescent expansion
- Fire, gas and smoke seal
- Resistant to aging and weathering



Fire Resistant



Water Resistant



Smoke Barrier



Intumescent



Noise Reduction



Finished Product



No Expiration

Applications

Tested to 2010 IMO FTP, Annex 1, Part 3

- For electrical busways
 - Approved for fire-rated steel divisions
 - Class A-0 to A-60 Bulkheads and Decks
- * Consult Technical Services for more information

Approvals



Installation instructions: Marine Busbar Device

Required tools

- Safety glasses
- Protective gloves
- Latex gloves

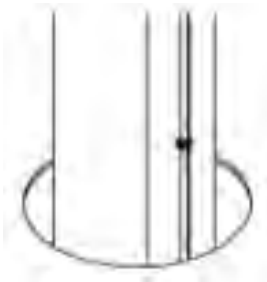

1

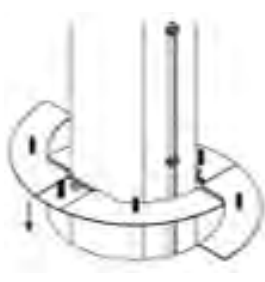

2

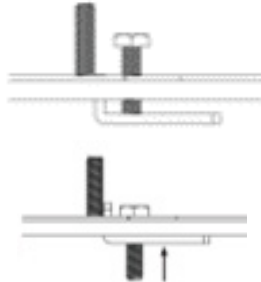

3

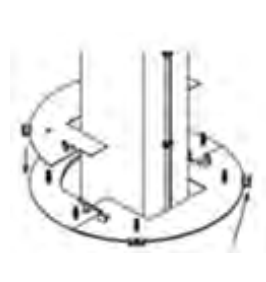

4

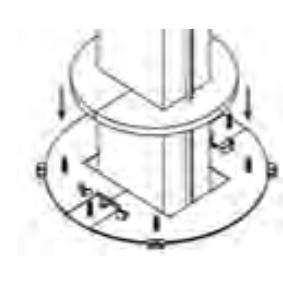

5

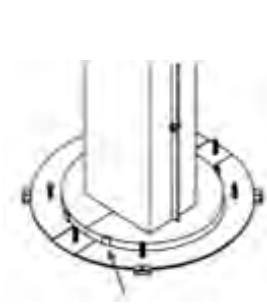

6

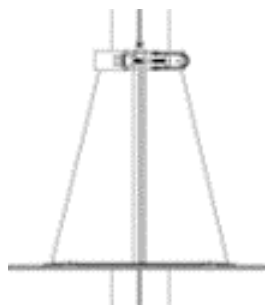

7

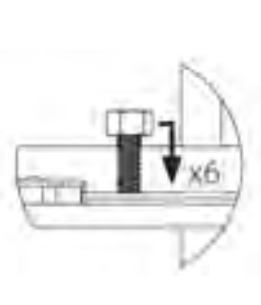

8

1. Busway to be centered in the opening.
2. Bottom plates (x2) to be installed around the busway onto the surface of the division.
3. Bottom plates (x2) to be secured using the clamps. The clamps shall be tightened to the opposite surface of the division.
4. Top plates (x2) to be attached to the bottom plates (x2).
5. Intumescent foam gasket to be slid along the busway.
6. Intumescent foam gasket to be attached to the top plates (x2).
7. Boot to be wrapped around the busway and to be attached to the top plates (x2).
8. Boot to be closed using the zip.

For additional information regarding the insulation requirements, please refer to the Type Approval in use.

Ordering information

**MBD Marine
Busbar Device**



MBD100

Marine Busbar Device

1

3.18kg

Panel Construction and C-Class Divisions

MSL-Marine Silicone Sealant

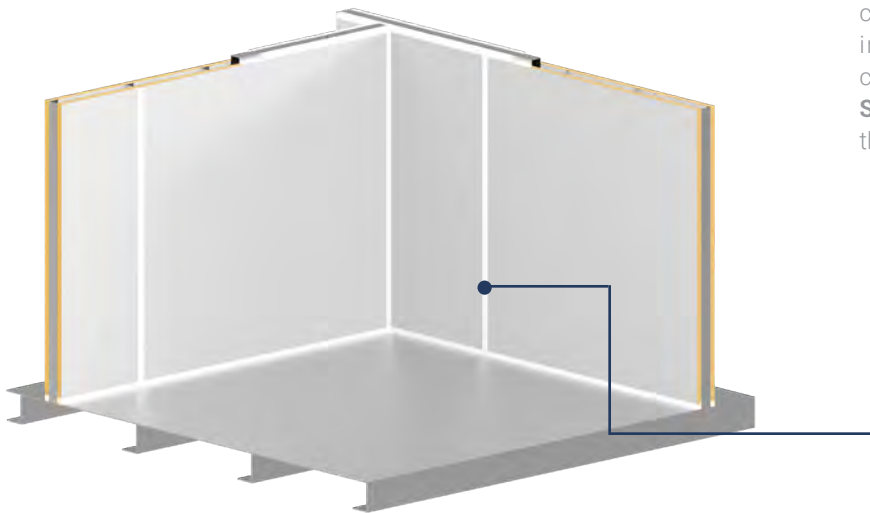

The **MSL Marine Silicone Sealant** is a single component, neutral-curing silicone to seal joints in marine structures, including joiner panel construction and C-Class divisions. The **MSL Silicone Sealant** adheres to most surfaces without the use of primers.



MSL Marine Silicone Sealant

Features & Benefits

- Low flame spread
- Easy and quick to install
- Autobonding
- Water and gastight
- Flexible to accommodate vibration
- Resistant to aging and weathering
- Ozone and UV resistant
- No asbestos, no PCBs



Smoke Barrier



Water Resistant



Noise Reduction



Watertight



Flexible



Autobonding



Low VOC

Applications

Tested to 2010 IMO FTP, Annex 1, Part 5

- C-Class divisions
- Joiner panel construction
- For interior and exterior
- Joints with movement*
- Consult Technical Services for more information

*Complies with the cyclic movement criteria of ANSI/UL 2079 for 500 movement cycles



Installation instructions:

Required tools

- Cloth
- Protective gloves
- Caulk Gun



1

All surface shall be clean, sound , dry, frost-free, and free for bondbreaking contaminants and loose material.

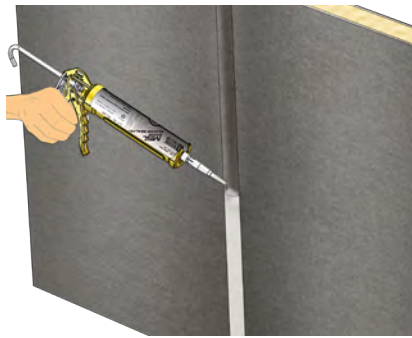

2

Installation of the MSL Silicone Sealant.

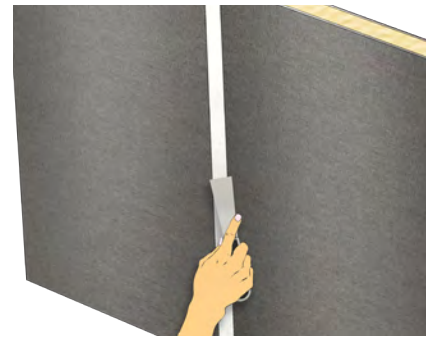

3

The surface of the MSL Silicone Sealant to be smoothed before skin forms.

Ordering information

MSL - Marine Silicone Sealant



MSL300

300mL

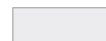

12

0.47 kg

Find Products & Support Worldwide

STI Marine Firestop Products are available worldwide through an integrated distribution network. Local STI offices are on call to provide unparalleled technical support for all of your project-specific conditions. Schedule time with an STI representative today to learn more about these great products and services. To do so, call us at +1 908.526.8000 or visit us online at www.stimarine.com.

North America

Corporate Headquarters
210 Evans Way
Somerville, NJ 08876 USA

Europe

Regional Office
37/39 Avenue Ledru-Roollin
75012 Paris, France

Singapore

Regional Office
77 Robinson Road
Singapore, 068896

Middle East

Regional Office
The Bridge, Sport City
Dubai, UAE

Brazil

Regional Office
Av. Tancredo Neves, 450
Edifício Suarez Trade, 16º Andar
Salvador, BA 41820-901

India

Regional Office
Mumbai, 400060
India

China

Regional Office
Room 825, No.2 Huaqiang Road,
Zhujiang New Town,
Guangzhou, PR China



URS is a member of Registrar of Standards (Holdings) Ltd.

www.stimarine.com
customerservice@stimarine.com

